SEPTEMBER 28, 1957

The Blood-Horse

A WEEKLY MAGAZINE DEVOTED TO THE TURF

In This Issue

Tommy Taylor and Prince Khaled

*GALLANT MAN Sets Another Record.

LEXINGTON, KENTUCKY, VO

20 Cents a Copy
$7.00 A YEAR

STAKES WINNERS and STAKES WINS FOR CLAIBORNE STALLIONS SO FAR IN 1957

CLAIBORNE FARM IS THE HOME OF:

*AMBIORIX
DARK STAR
DOUBLE JAY
FLYING FURY
HILL PRINCE
NANTALLAH
*NASRULLAH
*PRINCEQUILLO
SOME CHANCE
TO MARKET
*TULYAR
*TURN-TO

TWO-YEAR-OLDS

FLEET NASRULLAH (by *Nasrullah)—Westchester Stakes.

SEQUOIA (by *Princequillo)—Spinaway Stakes.

THREE-YEAR-OLDS

BAYOU (by Hill Prince)—Acorn, Gazelle Stakes, Delaware Oaks.

BOLD RULER (by *Nasrullah)—Preakness, Flamingo, Wood Memorial Stakes, Bahamas and Jerome Handicaps.

JOTA JOTA (by Double Jay)—Ashland Stakes.

MISS BLUE JAY (by Double Jay)—Test Stakes.

NASHVILLE (by *Nasrullah)—Lakes and Flowers Handicap.

ROUND TABLE (by *Princequillo)—Bay Meadows Derby, Blue Grass, Will Rogers, Westerner Stakes, American Derby, El Dorado, Cinema, Hollywood Gold Cup, United Nations Handicaps.

FOUR-YEAR-OLDS

DOTTED LINE (by *Princequillo)—Beverly Handicap.

GRAY PHANTOM (by *Ambiorix)—Robert E. Lee Handicap.

KINGMAKER (by *Princequillo)—New Orleans, Grey Lag Handicaps, Whitney Stakes.

NAHODAH (by *Nasrullah)—Salvator Mile.

PLOTTER (by Double Jay)—Top Flight and Vagrancy Handicaps.

THIRD BROTHER (by *Princequillo)—Bowie and Camden Handicaps.

TICK TOCK (by Double Jay)—Sysonby Handicap.

FIVE-YEAR-OLDS

DEDICATE (by *Princequillo)—John B. Campbell Memorial and Monmouth Handicaps.

HAPPY PRINCESS (by *Princequillo)—Champlain Handicap.

INDEPENDENCE (by *Nasrullah)—Broad Hollow Steeplechase Handicap.

MANOTICK (by Double Jay)—Molly Pitcher Handicap.

SIX-YEAR-OLDS

FULL FLIGHT (by *Ambiorix)—A. B. Letellier Memorial Handicap.

For over a half a century

. . . a great record reflects its experience

Claiborne FARM

A. B. Hancock, Jr., Paris, Ky., Phone 393

AT KEENELAND

To Be Sold MONDAY NIGHT, OCTOBER 14

#134, bay colt, TO MARKET—BUTTERFLY, by BIMELECH

The above yearling is from the first crop of TO MARKET and is the first foal of the mare BUTTERFLY.

Other yearlings in this consignment are:

#142, b. f., *Princequillo—Distinction, by Roman.

#139, blk. f., My Request—Dearie, by Devil Diver.

#118, b. c., Model Cadet—Sugar Run, by *St. Germans.

#123, ch. c., My Request—True Trick, by Chance Play.

A. B. GAY

SPRING STATION WOODFORD COUNTY KENTUCKY

Retired to the stud for 1958

Dehav Dove

Bay, 1953

*Nasrullah	Nearco	Pharos	
		Nogara	
	Mumtaz Begum	*Blenheim II	
		Mumtaz Mahal	
Black Wave	*Sir Gallahad III	*Teddy	
		Plucky Liege	
	Black Curl	Friar Rock	
		*Frizeur	
		—Frizette	

A Son of *NASRULLAH

out of JET PILOT'S dam

Here is one of the world's great sire pedigrees . . . Nearco, *Nasrullah, *Blenheim II, *Sir Gallahad III . . . plus these great sire producing mares: Nogara, Mumtaz Mahal, Plucky Liege, Black Wave, and the Frizette family.

You can get all of these extraordinary names in one package . . . breed to DEHAV DOVE, a winning son of *Nasrullah and a half-brother to Jet Pilot, one of America's most successful sires of stakes winners. Reach anywhere in the pedigree of this young stallion and you will find more than just sire success . . . you will find extraordinary sire success.

1958 Fee $500 Live Foal

Fee payable when foal stands and nurses

(Property of Joe Tomlinson and A. B. Hancock, Jr.)

RUNNYMEDE FARM

Catesby Clay, owner; Phone 978. Carroll Tichenor, Mgr.
On U. S. 27, three miles north of Paris, Ky.
RUNNYMEDE IS A GOOD PLACE FOR BOARDERS

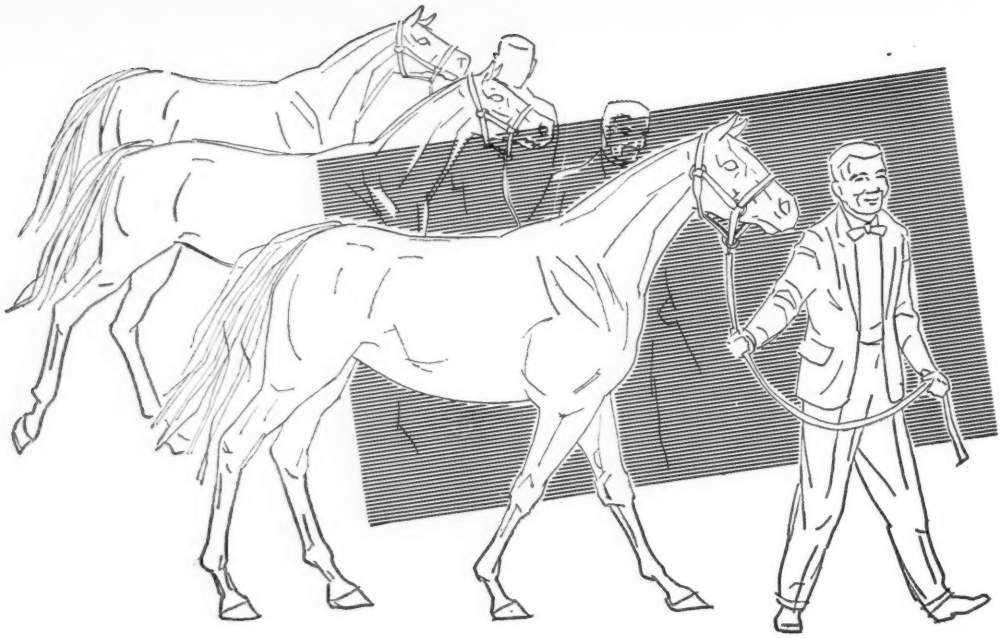

726 HEAD
347 COLTS 379 FILLIES

KEENELAND *Fall* SALES

YEARLINGS
OCT. 14-18, 21-22

a GOOD Time to Buy GOOD Yearlings

The Keeneland Yearling Sale this fall combines unusually good quality with quantity. In this auction is stock representing the country's leading sires and stock related to many outstanding stakes winners. An added attraction this year . . . enjoy a week of racing at beautiful Keeneland during the sale.

Since this sale starts during the Keeneland race meeting, we urge you to make travel and hotel reservations immediately.

BREEDERS' SALES *Company* Inc.
LEXINGTON KENTUCKY
WILLIAM S. EVANS, Gen. Mgr.

KEENELAND FALL SALE OF BREEDING STOCK and horses of other ages. OCTOBER 28-30.

Crafty Admiral

HANDICAP CHAMPION OF 1952, WINNER OF $499,200

is the sensational leading freshman sire of 1957

FROM 15 STARTERS, 10 HAVE WON, 4 PLACED
INCLUDING 2 STAKES WINNERS, 2 TO PLACE IN STAKES

One of the stakes winners is Neptune 2nd described as "Best juvenile in France in 20 years"

1958 STUD FEE $3,500 Live Foal

CRAFTY ADMIRAL, b., 1948, by Fighting Fox—Admiral's Lady, by War Admiral

(Property of Charfran Stable)

J. C. METZ

MARE'S REST FARM

Shannon Run Road, Route 4, Versailles, Ky. **Phone LEXINGTON 4-5880**

MILES PARK

LOUISVILLE, KY.

PRESENTS THE INAUGURAL RUNNING OF

The Junior Derby

TO BE RUN IN JULY 1958

$5,000 ADDED

ESTIMATED GROSS VALUE — $15,000.00

A GOLD CUP TO THE WINNER

FOR TWO YEAR OLDS

COLTS, GELDINGS, AND FILLIES

MILES PARK proudly presents the inaugural running of THE JUNIOR DERBY for two year old colts, geldings, and fillies to be run in July 1958 at a distance of six furlongs over MILES PARK new ⅝ mile track in Louisville, Kentucky.

THE JUNIOR DERBY has been designed to fit the needs of breeders, owners and trainers and public acceptance is well assured as evidenced by the wide-spread favorable publicity already received.

One of the outstanding features of THE JUNIOR DERBY that has been welcomed by all horsemen is the unique distribution of the purse. In addition to the $1,000.00 BREEDER'S AWARD paid to the breeder of the winning horse, the balance of the purse is divided into five monies—50% to the winning horse, 20% for second, 15% for third, 10% for fourth, and 5% for fifth.

We are confident that THE JUNIOR DERBY will immediately take its place alongside other great American turf classics and the honor of winning THE JUNIOR DERBY will be the object of all horsemen.

Entries Close December 16, 1957

FOR BLANKS AND FURTHER INFORMATION, APPLY TO

MILES PARK, INC.

P. O. BOX 18, STATION H

LOUISVILLE, KY.

Keeneland Yearlings

By

ERRARD, *DJEDDAH and MOUNT MARCY

From the Families of

***NASRULLAH, DECATHLON, *MAHMOUD, BEAUTILLION, BROKERS TIP, *ROYAL CHARGER**

Hip 400 — B. f., by Errard—Darby Damozel, by War Admiral. Darby Damozel's first five foals (3 of them fillies) are **all winners** and they are by four different sires. They are **Tumbler** ($29,325), **Mad Maid** (10 wins), **Janet Lynn** (1957 winner, 6 wins to date), **Fourdees** (at 2 and 3), **Windsor King** (4 wins, 1957, and $25,000 to date). Darby Damozel is a sister to **Friendly Frank** ($53,650, new track record at Garden State), half-sister to stakes winner **Gee Whiz** and to **Dog Blessed** (dam of **Decathlon).**

●

Hip 353—B. c., by Mount Marcy—Rarelea, by Bull Lea. Rarelea's first foal is Ponder Lea (1957 winner at Tropical, Gulfstream, Washington Park and Arlington Park). **Mount Marcy** is a son of ***Mahmoud** and some of the best stakes winners Bull Lea mares have produced have been to this breeding. Rarelea is a winning sister to **Delta Queen,** 2nd in Monmouth Oaks and dam of **Beautillion** and **Olympic Queen.** She is a half-sister to **Blue Whirl,** winning dam of **Bob-O-Bob** (placed in 4 stakes). Rarelea's dam is a winning half-sister to **Brokers Tip** (Ky. Derby), **Billionaire,** etc.

●

Hip 336 — Ch. c., by *Djeddah—*Mbale, by Big Game. Half-brother to the winners ***Jungle, *Regal Squire,** and ***French Miss.** *Mbale is a half-sister to ***Mahmoud, Mah Iran** (stakes winner and dam of **Migoli,** sire of ***Gallant Man),** and to **four other stakes winners.** *Mbale is out of a winning half-sister to the dam of ***Nasrullah** and granddam of ***Royal Charger.** More than 20 stakes winners descend from *Mbale's first 2 dams.

AND other yearlings by Pet Bully, *Nirgal, *Agitator II, *Djeddah, *Daumier, and Sun Again. All out of good Darby Dan mares.

To Be Sold October 17

AT 7:30 P.M.

DARBY DAN FARM

(John W. Galbreath, Owner)

Old Frankfort Pike, Lexington, Ky.

HIP 400—ERRARD—DARBY DAMOZEL

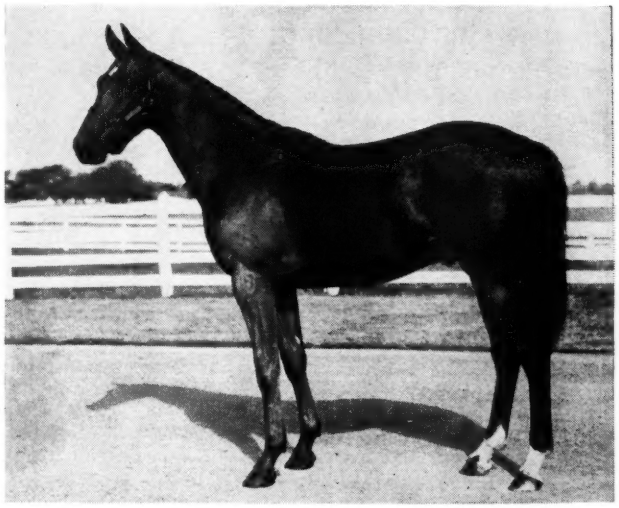

HIP 353—MOUNT MARCY—RARELEA

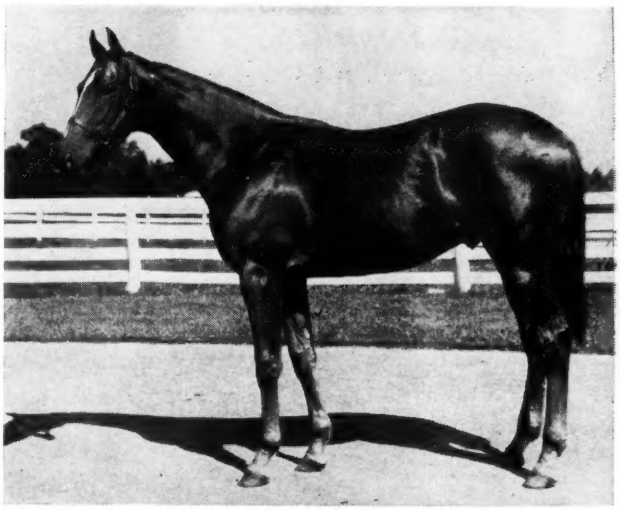

HIP 336 — *DJEDDAH—*MBALE

Stake Nominations to Close

TUESDAY, OCTOBER 1

at Jamaica

THE INTERBOROUGH HANDICAP — **$20,000 Added**
To be run Thursday, Oct. 17 (Fillies and Mares, all ages) Six Furlongs

THE QUEENS COUNTY HANDICAP — **$25,000 Added**
To be run Saturday, Oct. 19 (3-year-olds and up) 1 1/16 Miles

THE LONG ISLAND HANDICAP — **$25,000 Added**
To be run Wednesday, Oct. 23 (3-year-olds and up) 1 5/8 Miles
(For non-winners of $15,000 in 1957)

THE FIRENZE HANDICAP — **$25,000 Added**
To be run Saturday, Oct. 26 (Fillies and Mares, 3-year-olds and up) 1 1/8 Miles

---

Stakes Nominations close on the 15th of each month for races run between the 1st and 15th of the following month; and on the 1st of each month for races run between the 16th and end of that month — except for early closing stakes.

Following is a list of Stakes also to be run at JAMAICA

The Frizette to be run Wednesday, Oct. 30 — **$50,000 Added**
Closed February 1, 1957 (2-year-old Fillies) 1 1/16 Miles

The Gallant Fox Handicap to be run Saturday, November 2 — **$75,000 Added**
Closes Tuesday, Oct. 15 (3-year-olds and up) 1 5/8 Miles

The Remsen to be run Tuesday, November 5 — **$25,000 Added**
Closes Tuesday, Oct. 15 (Colts and Geldings, 2-year-olds) 1 1/16 Miles

The Knickerbocker Handicap to be run Saturday, November 9 — **$25,000 Added**
Closes Tuesday, Oct. 15 (3-year-olds) 1 1/16 Miles

The Sport Page Handicap to be run Monday, November 11 — **$20,000 Added**
Closes Tuesday, Oct. 15 (All Ages) Six Furlongs

The Roamer Handicap to be run Saturday, November 16 — **$50,000 Added**
Closes Friday, Nov. 1 (3-year-olds) 1 3/16 Miles

The American Beauty Handicap to be run Wednesday, November 20 — **$20,000 Added**
Closes Friday, Nov. 1 (Fillies and Mares, all ages) Six Furlongs

The Idlewild Handicap to be run Saturday, November 23 — **$50,000 Added**
Closes Friday, Nov. 1 (3-year-olds and up) 1 1/8 Miles

The Pilgrim Handicap to be run Thursday, November 28 — **$20,000 Added**
Closes Friday, Nov. 1 (All Ages) Six Furlongs

The Display Handicap to be run Saturday, November 30 — **$50,000 Added**
Closes Friday, Nov. 1 (3-year-olds and up) 2 1/16 Miles

For Entry Blanks and Information Address:

THE GREATER NEW YORK ASSOCIATION INC.

300 Park Avenue, New York 22, N. Y. Telephone: PLaza 1-0620

FRUEHAUF *COMPLETE* DISPERSAL

PROPERTY OF HARVEY C. FRUEHAUF, MRS. H. C. FRUEHAUF AND ANN L. FRUEHAUF.

23 Broodmares . . . with fine bloodlines

Only in a COMPLETE dispersal like this are you afforded the opportunity of buying broodmares with such fine bloodlines!

The Mares Being Sold Include:

***Eblana, by His Highness and a full sister to Sixpence, "Filly of the Year" in Europe.**

Fanash, by Ariel and whose 2-year-old Big Dewey sold for $20,000 in Chicago sale this past August.

Hadn't Orter, by Polynesian which placed in stakes (Arlington Lassie).

No Ma'm, by Menow and dam of Parador.

Some Pleasure, by He Did and a full sister to With Pleasure.

The average age of the 23 mares in the sale is approximately 11 years.

Included among the 23 broodmares being offered are mares sired by:

*Heliopolis	Count Fleet
*Pharamond II	Pilate
*Mahmoud	Polynesian
Nearco	Solar Slipper
*Challenger II	Menow

Among the sires to which the mares are believed to be in foal are:

Crafty Admiral	Bolero
One Count	*Windy City II
*Royal Gem II	Phalanx
Blue Man	Royal Vale
*Rico Monte	Great Circle
Free For All	Lee's Boy

to Be Sold Monday Afternoon, October 28

at Keeneland during the Keeneland Fall Sale of Breeding Stock

BREEDERS' SALES *Company* Inc.

LEXINGTON KENTUCKY

WILLIAM S. EVANS, Gen. Mgr.

NINE IN-FOAL MARES
KEENELAND SALES OCTOBER 30

Including four members of the famous War Feathers-War Plumage family; a granddaughter of Ky. Flash; *Mary Gordon and her daughter; a daughter of Oasis; and a top English mare.

IN FOAL TO *ALIBHAI *ROYAL CHARGER ROMAN *DJEDDAH *BERNBOROUGH GENERAL STAFF BASIS *PRIAM II

BURGOO MAID, ch., 1940, by Burgoo King—Miss Kid, by *Atwell. Stakes winner $90,932 and dam of the Acorn Stakes winner SECRET MEETING, of COMMONWEALTH, etc. Miss Kid was out of War Feathers, dam of four stakes winners. IN FOAL TO *ALIBHAI.

CALCULATE, blk., 1952, by Burg-El-Arab—War Plumage, by On Watch. Out of C. C. A. Oaks and Alabama winner WAR PLUMAGE, dam of stakes winner CUTTY HUNK, granddam of VANTAGE. War Plumage is half-sister to three stakes winners and to dam of Burgoo Maid. IN FOAL TO ROMAN.

GOLD CREST, ch., 1945, by King Cole—War Plumage, by On Watch. Winner and dam of stakes winner VANTAGE ($162,097), of Best Years (2nd National Stallion, Champagne Stakes), Monogram, and half-sister to CUTTY HUNK. Out of Oaks winner WAR PLUMAGE. IN FOAL TO *ROYAL CHARGER.

TABARD, b., 1942, by *Bahram—War Feathers, by Man o' War. Dam of stakes winner WAR TOGS, in England. Tassel (2nd Astarita Stakes), Mantle (placed in stakes), two other winners. Half-sister to stakes winners WAR MINSTREL, WAR MAGIC, WAR PLUMAGE, BOOM BOOM, and to Miss Kid, dam of BURGOO MAID. IN FOAL TO *PRIAM II.

LETS GLOW, ch., 1952, by *Djeddah—Filament, by *Bahram. Out of a producing half-sister to stakes winners CASEMATE ($83,505, sire) and ARTISMO ($207,870), Doc Walker (2nd Saratoga Special), other good winners. IN FOAL TO BASIS (by *Bahram—Oasis).

***MARY GORDON, ch., 1949, by Panorama—Pin Up Girl, by Coup de Lyon.** Winner, dam of stakes winner BALLYRUSH. Half-sister to English stakes winner *DELIGHTFUL II and to a $41,000 yearling colt and a $18,000 yearling colt sold at Saratoga. Out of half-sister to the crack *CARELESS NORA. IN FOAL TO *DJEDDAH.

MARY KEENAN, ch., 1953, by Casemate—*Mary Gordon, by Panorama. Carrying her second foal. Sister to stakes winner BALLYRUSH and out of half-sister to English stakes winner DELIGHTFUL II. IN FOAL TO GENERAL STAFF.

SMALL COMFORT, ch., 1951, by *Ardan—Oasis, by Lucullite. Winner and half-sister to stakes winners LANDLOCKED ($256,125), LANDMARK ($48,375), BASIS (Quaker City Handicap), etc. Out of winning sister to ONLY ONE and half-sister to DONOR ($367,560). IN FOAL TO *BERNBOROUGH.

***TUDORESQUE, ch., 1951, by Owen Tudor—Participation, by Precipitation.** Her yearling half-brother recently sold at Doncaster for $22,050. Half-sister to stakes winners *PAGAN WORSHIP, PARTNER, and to stakes producer Neutron. Out of winning half-sister to five stakes winners. IN FOAL TO BASIS.

JAMES COX BRADY

how do you measure horses?

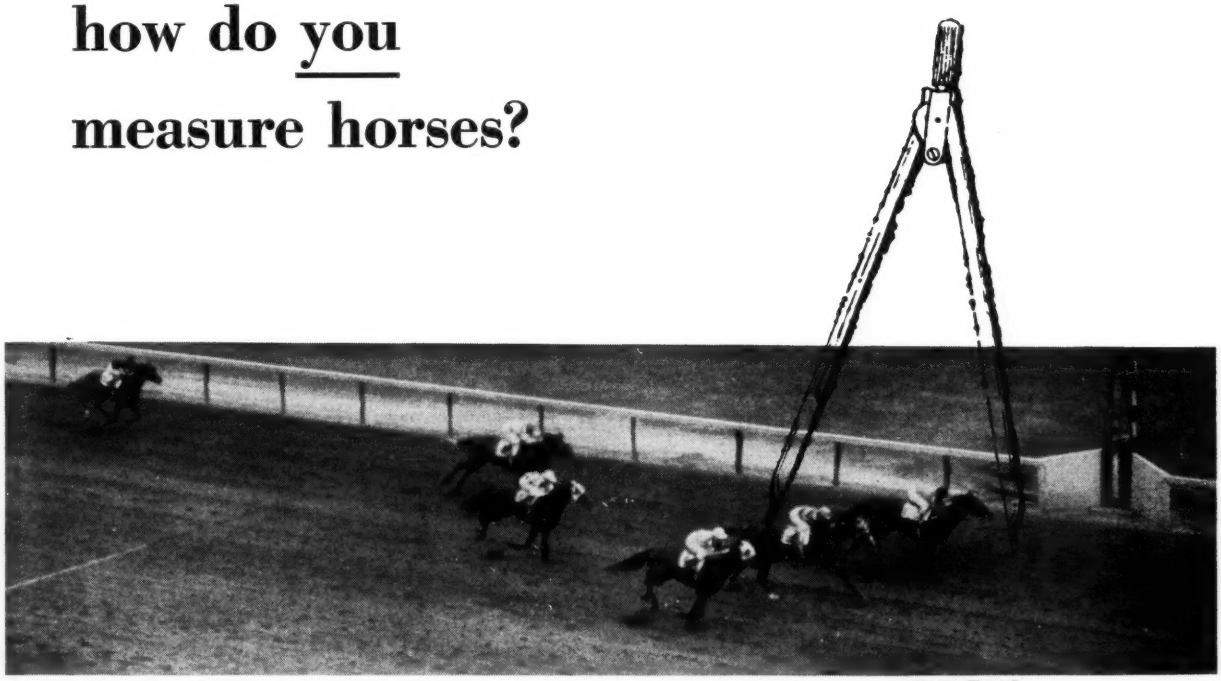

TOM FOOL
PRIMATE
COUSIN

In the Belmont Futurity Tom Fool was pushed to beat the late charging Primate who had come up from ninth place . . . and Primate was rated second only to Tom Fool among the 2-year-olds on the Experimental. At three Tom Fool, Primate, and the top-class Cousin tied up in another thriller at Jamaica and pictured above . . . where lies the greatest ability? The winner over a poor field, or a close second to one of our great horses?

FEE $500 LIVE FOAL (Book Full in 1955, 1956, and 1957)

PRIMATE, dk. ch., 1949, by Some Chance—Edified, by *Jacopo

Property of Starmount Stable

CARTER THORNTON

Threave Main Stud

Hutchinson Pike
Phone 1508
Paris, Kentucky

GREAT CIRCLE

GREAT CIRCLE, br., 1947, by *Beau Pere—Hemisphere, by *Blenheim II

by *BEAU PERE

*Beau Pere led the combined Australian-New Zealand sire list three years in a row. Twice he was leading U. S. sire in number of 2-year-old winners. 27.5% of his winners won or placed in stakes. He sired Honeymoon, Stepfather, Grandpere, Bellesoeur, etc. He sired 21 American stakes winners in 7 crops.

Great Circle was a stayer, but possessed brilliant speed. In winning $285,870, he set track records at 5½ furlongs and 1⅛ miles and beat the best of his generation at 1¼ and 1⅝ miles.

1st dam—Hemisphere, by *Blenheim II.
Stakes winner and 100% producer.

2nd dam—Panoramic, by Chance Shot.
Dam of three stakes winners and three stakes producers.

3rd dam—Dustwhirl, by Sweep.
Dam of three stakes winners and three stakes producers.

4th dam—Ormonda, by Superman.
Stakes winner and dam of three stakes winners and three stakes producers.

GREAT CIRCLE'S 1957 sales yearlings averaged $11,833

Fee $1,000 Live Foal

MANCHESTER FARM
DUVAL A. HEADLEY
Rice Pike, Lexington, Kentucky Telephones: 4-4775 or 4-4776

Property of
John de Blois Wack

Crown Crest is selling these good yearlings

Crown Crest Farm

311, B. c., by COSMIC BOMB—DORIGEN, by *Heliopolis
314, B. f., by REVOKED—ELEMENTARY, by Count Fleet
331, B. f., by CARRARA MARBLE—I PREDICT, by Alsab
261, Ch. f., by ACE ADMIRAL—NO MORE, by Milkman
266, Ch. c., by BOLERO—PLUCKY, by Whirlaway
275, Ch. c., by COUNT FLEET—*SOLPAX, by Hyperion
285, B. c., by GENERAL STAFF—WOODFORD GAL, by Unbreakable

Crown Crest Farm
Agent for Wm. B. Robinson

297, B. f., by FAULTLESS—BLUE THISTLE, by Whirlaway
306, B. f., by *SOMALI II—CONVERT, by Unbreakable
253, B. f., by *CORTIL—MARIE KAYE, by Platter

Crown Crest Farm
Agent for M. K. Clark

298, Dk. b. or br. f., by *BERNBOROUGH—BLUE WHIRL, by Whirlaway
255, B. f., by *RICO MONTE—MID VICTORY, by War Admiral
282, Gr. f., by OIL CAPITOL—WEEDYONE, by Fenelon

Crown Crest Farm
Agent for Fred Roser, Jr.

257, B. c., by PHALANX—MIGHTY DOBREE, by Mighty Story

Crown Crest Farm
Agent for Thomas E. Wood and George E. Kearns

324, Br. c., by COSMIC BOMB—GONE AGAIN, by Jamestown
325, B. c., by GREEK SHIP—*GOOD COMPANION, by Solario
247, Br. f., by CHALLEDON—K. CUP CAKE, by Slave Ship
250, Ch. c., by GRAND ADMIRAL—LITTLE VIGIL, by Big Brand
274, B. f., by *WINDY CITY II—SOLOLA, by *Sir Gallahad III

Crown Crest Farm
Agent for Robert Whitney

289, B. f., by COLDSTREAM—BEST REQUEST, by Requested
268, Dk. b. c., by *NAHAR II—PUFFBALL, by Bimelech
281, B. f., by COSMIC BOMB—TUNIC, by Roman

at Keeneland, Wednesday Night, October 16

Crown Crest

Mr. and Mrs. Howard Reineman
Russell Cave Pike Lexington, Ky.
Phone 5-1876

OIL CAPITOL *WINDY CITY II HASTY ROAD
ONE COUNT *NAHAR II GREEK SHIP
ERRARD KING PET BULLY CARRARA MARBLE

Property of Brandywine Stable

GREEK SONG

*Heliopolis—Sylvan Song, by *Royal Minstrel

GREEK SONG is leading off his sire career in promising fashion. He has 16 winners from the 19 starters in his first two crops . . . 3 others have placed and 3 are stakes winners including GREEK SPY, COUNTERMAND and FAITHFUL SONG. Bora and Arion have placed in stakes. In addition five of Greek Song's 2-year-olds have won this year including stakes-placed Charm Song.

Fee $2,500 Live Foal

Now booking for 1958

CHARLES ASBURY'S
Hedgewood Farm
LEXINGTON, KENTUCKY

THE COVER HORSE

Ralph Lowe's *Gallant Man raced against older horses for the first time this year on September 18, when he won the Nassau County Handicap from Dedicate, with Reneged third. The 3-year-old son of Migoli is scheduled to meet Dedicate and Reneged again in the 1¼-mile Woodward Stakes on September 28. Bold Ruler also is expected to be a starter in the Woodward.

After the Woodward, *Gallant Man's tentative schedule includes the 2-mile Jockey Club Gold Cup at Belmont Park on October 12 and the 1½-mile Washington, D. C., International on the grass at Laurel Race Course on November 11.

The Blood-Horse

Published weekly with an additional issue in January

Subscription Rates: United States and possessions, $7 a year; Canada, $8; other countries, $10. All subscriptions payable in advance. Circulation audited by Audit Bureau of Circulations.

Change in Address: Must reach *The Blood-Horse* office one week before publication date.

Advertising Rates: complete rate card on application. Advertising copy deadline is Friday of the week preceding publication.

Address Communications to: The Blood-Horse P. O. Box 1520, Lexington, Ky. Office, 216 East High Street. Telephone: 2-4920.

Entered as second-class matter June 30, 1928, at Post Office at Lexington, Ky., under act of March 3, 1879.

W. S. Welsh Printing Co.

Statistics in this publication relating to results of races in North America are compiled from *Daily Racing Form* Charts, by special arrangement with *Triangle Publications, Inc.*, the copyright owners of said charts. Reproduction prohibited.

The Blood-Horse is published by the American Thoroughbred Breeders Association, Inc.

A. B. HANCOCK JR., president; JOHN HAY WHITNEY, chairman of the board; L. L. HAGGIN II, vice president; CLARKSON BEARD, treasurer; GAYLE A. MOHNEY, secretary; ALEX BOWER, field secretary; J. A. ESTES, research director.

Trustees: Dr. Eslie Asbury, Clarkson Beard, Leslie Combs II, William du Pont Jr., L. L. Haggin II, A. B. Hancock Jr., Robert J. Kleberg Jr., Henry H. Knight, Edward Lasker, Daniel Van Clief, Alfred G. Vanderbilt, and John Hay Whitney.

STAFF: *Editorial*—J. A. Estes, editor; Warren Schweder, managing editor; Dan Bowmar III, Art Baumohl, Audrey Looney. *Advertising*—William B. Worth manager; R. W. P. Johnston, Mary W. Cassell. *Business and Circulation*—Dan M. Bowmar, manager; Helen Johns, Helen J. Abbott, Dorothy Sutherland, Nellie Baker, Ruth Ann Cochran. *Research and Cataloguing*—Frances M. Kane, Ruth V. Hagyard, Sarah Floyd, Mary Palmer, Marietta Hardin, Doris Jean Waren. *Current Statistics*—Nancy Garr, Reba Fowler, Jackie Baker. *Photographer*—J. C. Meadors.

Attend this sale while in Kentucky for Keeneland's fall racing and the fall Yearling Sale. You will see some of the nation's finest land for horses, and in a county where the tax rate consistently has been low — the tax savings pay the farm manager in some cases.

AT AUCTION

fertile, beautiful

408-Acre

Woodford County, Ky. Farm

by W. Pruett Graham Estate

Saturday, October 12, 10 A. M.

CENTRAL STANDARD TIME—ON THE PREMISES

It is about 15 miles from Keeneland — near U. S. Highway No. 60, about 4.7 miles west of Versailles, Ky. on the west side of the Steele Road. It begins about 400 feet southwest of U. S. 60 and of McKee's Crossroads, with the entrance about ½ mile from U. S. 60. Follow the signs.

This farm is abundantly watered by a number of never-failing springs. The soil is largely the rich, phosphate kind. Here are some of the most beautiful and productive pasturelands and croplands in the Kentucky Bluegrass. They can not be excelled for horse or cattle breeding, and general farming.

It has a large, old, brick dwelling with modern conveniences, tenant houses, and numerous barns and other improvements.

The 1957 tobacco allotment is 15.15 acres

Feed, a 1954 John Deere model 50 tractor, and other farm equipment will be sold at the same time.

EARLY POSSESSION MAY BE HAD.

Terms: 20% down on farm on day of sale, balance on delivery of deed on or before next January 15th. Personalty, cash.

See Mr. Will Tucker on the premises or inquire of any of the undersigned at Frankfort, Ky.

Allen Prewitt, Attorney

Bosworth M. Todd, Executor
Carter-Morris Realty Co.

Two by COUNTERPOINT

SNOW WHITE wins, with Defilade right along with her on the inside, at the finish of the filly division of the National Stallion Stakes at Belmont in 1956. Snow White and Defilade are both by Counterpoint.

Count Fleet	Reigh Count	*Sunreigh
		*Contessina
	Quickly	Haste
COUNTERPOINT, ch., 1948		Stephanie
Jabot	*Sickle	Phalaris
		Selene
	Frilette	Man o' War
		*Frillery

Fee $2,500

Live Foal

COUNTERPOINT was "Horse of the Year" in 1951 as a 3-year-old. He won Peter Pan Handicap (by 2¾ lengths and new track record time, 1:47 4/5 for 1⅛ miles), the Belmont Stakes (by 4 lengths), Lawrence Realization, Jockey Club Gold Cup, Empire City Gold Cup (equalling track record and defeating Hill Prince and Hull Down) and Handicap, etc. Counterpoint's first crop raced in 1956 and included the first and second horses in the National Stallion Stakes (above), Snow White and Defilade. This year Snow White has been second in the Alabama and Schuylerville Stakes, third in the Test Stakes. In the Beldame Handicap she was a fast closing fourth. Defilade has placed in the Star Shoot and the Fury Stakes, and the colt Harmonizing has been second in the Stymie and the Merchants' and Citizens' Handicaps.

FISHERMAN
Br., 1951, by Phalanx—Crawfish, by Halcyon.
Fee $500 Live Foal

MOUNT MARCY
Ch., 1945, by *Mahmoud—Maud Muller, by Pennant.
Fee $750 Live Foal

PHALANX
B., 1944, by Pilate—Jacola, by *Jacopo.
(Property of Elmendorf Farm and C. V. Whitney)
Fee $1,500 Live Foal

***MAHMOUD**
Gr., 1933, by *Blenheim II—Mah Mahal, by Gainsborough
Private Contract

C. V. WHITNEY FARM

Paris Pike, Lexington, Ky.

P. O. Box 890 or Phone 4-4629

NEWS OR NOT

Sex Control in Rabbits

The September 25 number of *Hoard's Dairyman* leads off with an article entitled "Sex control may come in cattle!" by Dr. H. A. Herman, who reports on experiments in progress at Michigan State University under the direction of Dr. Manuel Gordon, formerly of the University of California.

Extending the work of European students who had found that passing an electric current through semen caused some of the sperm to move to the positive pole, or anode, and others to the negative pole, or cathode, Dr. Gordon suspended rabbit semen in a salt solution, and through electrophoresis and artificial insemination obtained results which caused him to conclude that the separation induced by an electric current is largely on the basis of sex.

"In 167 trials with rabbits, Dr. Gordon's studies resulted in the desired, or predetermined, sex being obtained 68 per cent of the time. There wese 62 'successes' in 87 trials, or 71.3 per cent, for females; and 51 'successes' in 80 trials, or 63.7 per cent, for males.

"Seven out of 31 litters of rabbits were all of one sex. 'This,' Dr. Gordon says, 'indicates that when electrophoresis works, it works well; when it does not, we get the usual approximate 1:1 sex ratio.' "

Dr. Gordon's work is of interest to cattle breeders, who depend largely upon artificial insemination. At the moment, since the rules of The Jockey Club forbid artificial insemination, it holds only academic interest for Thoroughbred breeders. However, if later experiments verify the effectiveness of electrophoresis in sex determination, it may become a potential means of "crop control," since the number of foals depends upon the number of females available for breeding.

The Hertz Foundation

When John Daniel Hertz appeared as the Thoroughbred Club's guest of honor last October he stated the theme of his talk quite simply: "I want to express the great debt I owe to our beloved country, the United States of America. I only wish I could express my feelings in words." He went on to convey his feeling in most effective words.

Last week the news came from New York that Mr. Hertz was expressing in different fashion his gratitude to a land which "has fulfilled the dreams of humanity." He was setting up a multi-million dollar fund concerning which the trustees of the new Hertz Educational Foundation said:

"It is his desire to finance the training of engineers—mechanical and electrical—toward the defense of the United States against the present Russian Communist regime or any other potential enemy who might threaten this country's security."

Trustees of the fund, headed by Floyd B. Odlum, president of the Atlas Corporaiton, made no announcement of the size of the gift already allocated, but they estimated that more than 100 students a year would be benefited, and said that further shares of the fortune would accrue to the foundation after the deaths of Mr. and Mrs. Hertz and their 3 children.

The trustees were left free to "use their own good judgment as to how the scholarships may be applied, and at what stage of education the application of these funds would be most useful, whether high school or college, or both, and whether the monies should be extended to sustenance as well as to their education." One characteristic stipulation was made: there was to be no discrimination with respect to race, religion, or sex.

Loquacity, Sagacity, Tenacity . . .

About 4 years ago Fernando Eleta, a young Panamanian industrialist and radio executive, sent to the U. S. for help in connection with race horse husbandy at Haras San Miguel, which he and his brother operate. He engaged the temporary services of Dr. William E. Eggert, of Culpeper, Va., on the suggestion of the editor of *The Blood-Horse*, who assured him that Dr. Eggert, if he saw room for improvement, would not be reticent in making suggestions. The first upshot of the veterinarian's visit was an Eleta horse named Loquacious Bill.

Not many outsiders would consider Panama's soil and climate especially favorable for breeding and growing race horses. But Fernando Eleta for years has been studying soil improvement, pasture management, parasitology, and nutrition in a determined effort to improve the San Miguel *productos*. He has even assembled data for calculating the average-earnings index for all sires and dams represented by runners in Panama in the 1950-56 period.

The results of his study and work are beginning to appear on the race course. He has a 2-year-old filly named Janina, by *Royal Charger's son Key Heaven, which has won 10 races in succession. The San Miguel horses, he reports, have won 35 of the 51 races in which they have started this year.

BLUE MAN

YEARLING COLT

HALF-BROTHER TO WINNERS OF MORE THAN $150,000

Best Foal of 100 Per Cent Producer

Hip 408 at Keeneland 7:30 P.M. Oct. 17

Hip 408 — B. c., by Blue Man—Flinette, by Flint Shot. All of Flinette's foals of racing age have won and to date have winnings of more than $150,000. They include **Nanette** (at Jamaica and Saratoga, 1957), **Lynette** (at Tropical and Arlington Park, 1957), **Haberdashery** ($48,855), etc. She is out of a half-sister to **Bold Venture** (Ky. Derby winner, sire of **Assault, Middleground,** etc.).

WILLIAM Q. MUIR

FOUR out of FIVE, of his dam's starters are STAKES CLASS . . . all are winners!

Dk. br. c., by Fighting Fox—Okapli, by Okapi

Sired by Fighting Fox, sire of the stakes winners Crafty Admiral, Fighting Step, Brown Rover, Fighting Don, etc., this yearling colt is half-brother to the stakes winner Time Wasting, the stakes placed winners Rapido, Rock House, Miss Energy, and also to Sunny Capri, winner in three seasons.

Mon. Afternoon, Oct. 14

Keeneland Fall Sales

Joseph C. Carter

Elmhurst Illinois

Count of Honor

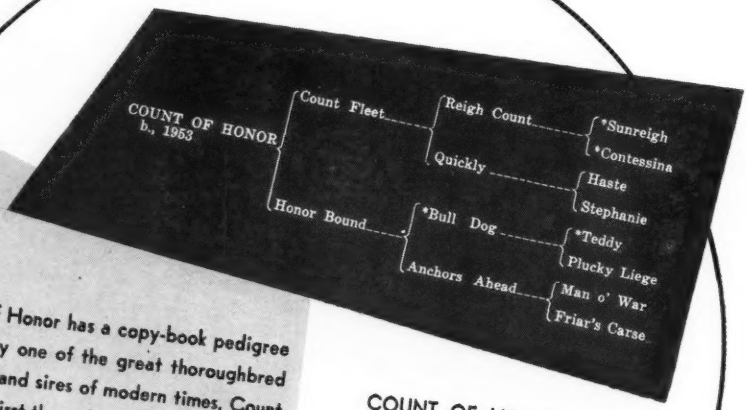

COUNT OF HONOR was a stakes winner from six furlongs to 1¼ miles . . . at the latter distance he ran the second fastest race, 1:59⅖, ever put in by a three-year-old . . . winner of 7 of his nine starts . . . winner by 9, 9, 5, 3, 4 . . . lengths, etc., in California and New York

Count of Honor has a copy-book pedigree . . . he's by one of the great thoroughbred race horses and sires of modern times, Count Fleet . . . his first three dams are by *Bull Dog, Man o' War, and Friar Rock, respectively . . . Count of Honor is a full-brother to the record breaking stakes winning filly Countess Fleet. Their dam, Honor Bound by *Bull Dog, is out of the excellent stakes producing daughter of Man o' War, Anchors Ahead, sister to the leading sire War Relic, to the stakes winning mares, War Kilt and Speed Boat, the dam of the brilliant Level Best (also dam of Level Lea) and other stakes producing mares. The third dam, stakes winner Friar's Carse, was ancestress of Queen Hopeful and Loridale, etc., and was full sister to stakes winner, Flint Stone, and half-sister to Afloat, granddam of White Skies. FROM COUNT OF HONOR'S FIRST FOUR DAMS HAVE COME 42 WINNERS OF STAKES RACES OR HORSES TO PLACE IN STAKES . . . Prominent breeders have confirmed our belief that Count Of Honor's female line ranks with the world's strongest.

Fee $1,500 Live Foal

(Property of Robert Lehman)

Stoner Creek Stud

Charles Kenney, Manager **(Mrs. John D. Hertz)** **Paris, Kentucky**
Phone 1075-J or 2037

REMINDERS

STAKES CLOSING

GREATER NEW YORK ASSOCIATION

October

1 Interborough H., $20,000a, all ages, f and m, 6f, $50.
Queens County H., $25,000a, 3 up, 1 1/16m, $50.
Long Island H., $25,000a, 3 up, 1⅝m, $50.
Firenze H., $25,000a, 3 up, f and m, 1⅛m, $50.

15 Gallant Fox H., $75,000a, 3 up, 1⅝m, $150.
Knickerbocker H., $25,000a, 3yo, 1 1/16m, $50.
Remsen S., $25,000a, 2yo, 1 1/16m, $50.
Sport Page H., $20,000a, all ages, 6f, $50.

November

1 Display H., $25,000a, 3 up, 2 1/16m, $50.
Roamer H., $50,000a, 3yo, 1 3/16m, $100.
American Beauty H., $20,000a, f and m, all ages, 6f, $50.
Idlewild H., $50,000a, 3 up, 1⅛m, $100.
Pilgrim H., $20,000a, all ages, 6f, $50.

MICHIGAN RACING ASSOCIATION

October

1 Sprint H., $10,000a, 3 up, 6f, $25.
Frontier H., $15,000a, 3 up, 1⅛m, $25.

PIMLICO

November

1 Gallorette S., $15,000a, 3 up, f and m, 1⅛m, $25.
Exterminator H., $10,000a, 3 up, 1½m, $25.
Pimlico Cup, $15,000a, 3 up, 2 1/16m, $25.

TANFORAN

September

28 Yerba Buena H., $15,000a, 3yo, 1 1/16m, $25.

October

4 San Bruno S., $15,000a, 2yo, 1m 70y, $25.
11 Portola H., $10,000a, 3 up, f and m, 6f, $25.
California Derby, $30,000a, 3yo, 1⅛ b, $50.
Tanforan H., $30,000a, 3 up, 1⅛m, $50.

SUPPLEMENTARY ENTRIES

September

30 HAWTHORNE GOLD CUP, Hawthorne, $5,000.

October

2 CHAMPAGNE STAKES, Belmont Park, $7,500.
14 GARDENIA STAKES, Garden State Park, $5,000.
17 SPINSTER STAKES, Keeneland, $10,000.
21 GARDEN STATE STAKES, Garden State Park, $10,000.

STAKES

September

28 Futurity S., Belmont Park, $50,000a, 2yo, 6½f.
Woodward S., Belmont Park, $50,000a, 3 up, 1¼m.
C. W. Bidwill Memorial H., Hawthorne, $35,000a, 3 up, 1⅛m.
Display S., Old Woodbine, $5,000a, 2yo, 6½f.
Autumn S., Old Woodbine, $10,000a, 3 up, 1¼m.
Pomona H., Pomona, $20,000a, 3 up, 1⅛m.
Philadelphia Turf H., Atlantic City, $25,000a, 3 up, 1 1/16m (turf).
Livonia S., Detroit, $10,000a, 2yo, 6f.
Yerba Buena H., Tanforan, $15,000a, 3yo, 1 1/16m.

30 Astarita S., Belmont Park, $20,000a, 2yo f, 7f.
Breeders S., Woodbine, $10,000a, 3yo, foaled in Canada, 1¼m (turf).

October

2 Lawrence Realization, Belmont Park, $25,000a, 3yo, 1⅝m.
Yo Tambien H., Hawthorne, $15,000a, 3 up, f and m, 6½f.
El Camino S., Tanforan, $10,000a, 2yo, 6f.

5 Manhattan H., Belmont Park, $50,000a, 3 up, 1½m.
Hawthorne Juvenile H., Hawthorne, $25,000a, 2yo, 6f.
San Francisco H., Tanforan, $15,000a, 3 up, 1 1/16m.
Seaway S., Woodbine, $7,500a, 3- and 4yo f, foaled in Canada, 1 1/16m.
Homebred H., Atlantic City, $10,000a, 2yo bred in N. J., 6f.
Ocean City H., Atlantic City, $10,000a, 3 up bred in N. J., 1 1/16m.
Boots and Saddles H., Detroit, $10,000a, 3 up, 1 1/16m.

7 Maskette H., Belmont Park, $25,000a, 3 up, f and m, 1m.

9 Vosburgh H., Belmont Park, $20,000a, all ages, 7f.
Seagram Cup S., Woodbine, $7,500a, 3 up, foaled in Canada, 1 1/16m.

12 Champagne S., Belmont Park, $75,000a, 2yo, 1m.
Jockey Club Gold Cup, Belmont Park, $50,000a, 3 up, 2m.
Hawthorne Gold Cup, Hawthorne, $100,000a, 3 up, 1¼m.
San Bruno S., Tanforan, $15,000a, 2yo, 1m 70y.
Shady Well S., Woodbine, $7,500a, 2yo f, 6½f.
Jockey Club Cup S. Woodbine $15,000a, 3 up, 1¼m (turf).
Sprint H., Detroit, $10,000a, 3 up, 6f.
Quaker City H., Garden State Park, $25,000a, 3 up, 1⅛m.
Alcibiades S., Keeneland, $15,000a, 2yo f, 7f.

14 Ladies H., Belmont Park, $50,000a, 3 up, f and m, 1½m.

16 Challenge S., Woodbine, $7,500a, 3 up, 6½f.
New Jersey Breeders S., Garden State Park, $15,000a, 2yo bred in N. J., 6f.

17 Interborough H., Jamaica, $20,000a, all ages, f and m, 6f.
Portola H., Tanforan, $10,000a, 3 up, f and m, 6f.

19 Queens County H., Jamaica, $25,000a, 3 up, 1 1/16m.
California Derby, Tanforan, $30,000a, 3yo, 1⅛m.
Bunty Lawless S., Woodbine, $7,500a, 3 up, foaled in Canada, 1⅛m.
Breeders' Futurity, Keeneland, $25,000a, 2yo, about 7f.
Coronation Futurity S., Woodbine, $10,000a, 2yo, foaled in Canada, 1m 70y.
Frontier H., Detroit, $15,000a, 3 up, 1⅛m.
Gardenia S., Garden State Park, $50,000a, 2yo f, 1 1/16m.

23 Long Island H., Jamaica, $25,000a, 3 up, 1⅝m.
Spinster S., Keeneland, $50,000a, 3, 4, and 5yo, f and m, 1⅛m.
Belle Mahone S., Woodbine, $7,500a, 3 up, f and m, foaled in Canada, 1⅛m (turf).

26 Firenze H., Jamaica, $25,000a, 3 up, f and m, 1⅛m.
Tanforan H., Tanforan, $30,000a, 3 up, 1⅛m.
Canadian Championship S., Woodbine, $50,000a, 3 up, 1⅝m (turf).
Garden State S., Garden State Park, $100,000a, 2yo, 1 1/16m.

1957			October			1957
Sun.	Mon.	Tue.	Wed.	Thu.	Fri.	Sat.
		1	♑	3	4	5
6	7	8	♈	10	11	12
13	14	15	16	17	18	19
20	21	22	23	24	25	26
27	28	29	30	31		

Sign: ♑ knees; ♈ head.

THE "SIGN" FOR OCTOBER

1	♐	Thighs	16-18	♋	Breast
2- 3	♑	Knees	19-20	♌	Heart
4- 6	♒	Legs	21-22	♍	Bowels
7- 8	♓	Feet	23-24	♎	Kidneys
9-11	♈	Head	25-26	♏	Loins
12-13	♉	Neck	27-28	♐	Thighs
14-15	♊	Arms	29-31	♑	Knees

Like a good diamond, this filly will be a good investment for someone — See her.

Charlie McAdam

Son of *Heliopolis is Sire of this

Stakes Family Filly

At Keeneland

7:30 P.M. OCT. 18

Hip 475—B. f., by Charlie McAdam—Fine Wine, by *Sirte. First foal of daughter of **Second Helping,** winner of four stakes and half-sister to **three stakes winners . . .** Also selling **Hip 429,** a **Star Reward** colt which is full brother to winner . . . And, **Hip 422,** a **Lord Putnam** colt which is half-brother to stakes winner **Pusan.**

H. P. MORANCY

Knobview Farm, Lebanon, Ky.

Johns Joy yearling

half-sister to the stakes winner

YELLMANTOWN

selling "the big night"

Keeneland Fall Sales

B. f., by JOHNS JOY—GRADATION, by Gallant Fox

This filly is half-sister to the stakes winner YELLMANTOWN, winner of 12 races and $75,600, and to six other winners. Also half-sister to the producer Some Vixen, dam of two winners including her 2-year-old Pi R Square. Gradation is half-sister to the stakes winner GREAT UNION, and out of a half-sister to the stakes winners JEAN BART and BATEAU.

Also yearlings by:

Pet Bully, Challedon, Mount Marcy, Curandero

James Drymon

Strodes Creek Farm Paris, Ky.

ONE OF A SERIES
FROM THE STALLION STATION

AT the sales I always buy the animal which pleases *me* most, without following the moment's fashion. But at the same time I pour out all my purse can hold, if I deem it advisable.

I bought Catnip, Nearco's granddam for 75 guineas, because American blood was unfashionable then, and Duccia di Buoninsegna as a yearling for 210 guineas, because she had rather straight pasterns (but they were strong and well developed).
On the other hand, I paid 5,000 guineas for Chuette just out of training, and she produced Cranach, a very good winner, and then the unbeaten Cavaliere d'Arpino, one of the best horses I ever bred.

—*Frederico Tesio in The Blood-Horse, 1945.*

BLUE PRINCE BOLERO *DAUMIER DEVIL DIVER *FLUSHING II *HAFIZ ONE HITTER
*RICO MONTE ROMAN ROYAL COINAGE *ROYAL SERENADE SPARTAN VALOR SUB FLEET TRAFFIC JUDGE

THE WEEK'S RACING

KENTUCKY

"I Knew This Would Happen"

Last year the Kentucky State Racing Commission licensed a half-mile track at the Fairgrounds in Louisville. This year 2 other small tracks, Audubon Park at Henderson and Kentucky Raceways at Florence, were given permits.

Several newspapermen and horsemen criticized the commission's action, claiming that the state already had enough racing and that racing would be difficult to supervise at the small tracks without good jockeys and film-patrol systems. The commission replied that the organizations met the requirements for a license and that there was no reason not to approve the applications. Last week Kentucky's small-time circuit had an ominous first black mark.

On September 17 the stewards at Kentucky Raceways, a converted 5-furlong trotting track on a gravel lane near Florence, announced that 2 jockeys had been suspended for participation in a fixed race. The stewards recommended to the commission that the licenses of both jockeys be revoked.

The race for which the jockeys were ruled off was the ninth race on Saturday, September 14. According to confessions signed by George Steineman, 27, and James Ring, 19, it was arranged for Steineman and Ring to pull their mounts to allow Blinda, a 7-5 favorite, to win. The fix was unsuccessful, Steineman winning aboard Angelita T., an 8-1 shot. Ring finished fourth on a 12-1 outsider, and Blinda was third.

Steward Lewis Finley, admitting that it appeared implausible that any gambler attempting to fix a race would bribe only the riders of the fourth and fifth choices, said, "We have some leads we're working on. As soon as we get something more definite, our findings will be made public."

Steineman left Florence immediately after the stewards' hearing, and it has been impossible to locate him. Ring, who lives in Covington with his mother, repudiated his confession on September 18. "I thought I was under arrest," Ring said, "and the Pinkerton men said they would let me go if I would sign the confession, so I signed. I don't know what was in the confession."

According to Steineman's confession, which corroborated the one signed by Ring, he was approached by Ring during the week of September 9-14 with a proposition that he pull a horse for $100. It was agreed on September 13 that the fix would be on the ninth race the following day, and Steineman said Ring paid him $100 while they were walking back to the jockeys' room the afternoon of September 14.

Steineman said that on Sunday night, September 15, Ring came to his trailer, which was parked in a court on U. S. Highway 25 between Florence and Walton, and asked him to come to Union, Ky., to meet "Jim", who had arranged the fix. They met Jim on a deserted road a short distance outside of Union, and Jim and another man attacked Steineman and beat him up.

It was Steineman's appearance at the track on Monday which caused the stewards to begin their investigation. His eyes were black, his face swollen, and he had a long gash which required 15 stitches to close.

Ring's account, as given Saturday, September 21, to Kent Hollingsworth, of the Lexington *Leader*, and Dan M. Bowmar III, of the *Blood-Horse*:

On Tuesday, September 10, after his final mount of the day in the fourth race, he dressed and went to the grandstand to watch the last 4 races. There he met a man who introduced himself as "Jim" and who asked if Ring would like to earn some money. When the man told him he wanted some horses pulled, Ring told him he was not interested and walked away.

(Ring said he did not report the incident to the stewards. He said that he had been approached twice at Hamilton, Ohio, with similar offers.)

On Sunday night, September 15, Ring reported he got a phone call from Jim, who asked him if he would tell Steineman that Jim wanted to meet him on the road by the old post office at Union between midnight and 1 a.m. Ring drove to Steineman's trailer court, waited until Steineman returned, and then drove Steineman and his wife to Union.

The Blood-Horse
A Weekly Magazine for the Turf
Vol. LXXIV, No. 13 September 28, 1957

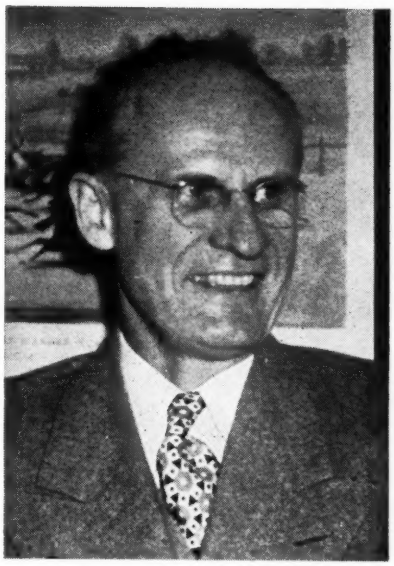

Fred Ryan
Tanforan General Manager

On the road outside of Union Ring stopped his car when another car flashed its lights. He and Steineman went to Jim's car and got into the front seat with Jim, with Steineman in the middle.

"Well, George, what happened?" Jim asked. Before Steineman could reply, Jim asked if he had $100. As Steineman reached for his wallet he was attacked by a man in the back seat. Ring said he jumped out and ran to his car. He and Mrs. Steineman drove back to Union, where Ring suggested that they get the police and return to Jim's car.

"No, that would only get him in trouble with the racing commission," Mrs. Steineman said (according to Ring). "I knew this would happen sooner or later if he kept fooling around with those kind of fellows."

Ring said they returned to the scene in about 15 minutes and found Steineman, badly beaten, on the side of the road. He asked Steineman if he wanted to be taken to a hospital, but the jockey said he only wanted to return home. Ring reported that Steineman said, "Don't mention this to anybody at the track."

CALIFORNIA

Strike Forces a Shutdown

Tanforan race track, near San Francisco, closed on September 24 after the Pari-Mutuel Employes Guild and the Federation of California Racing Associations failed to agree on terms for a new contract. Fred Ryan, general manager of Tanforan and president of the federation, said the tracks had made their final offer, and that if the guild refused to accept the offer it would be necessary to call

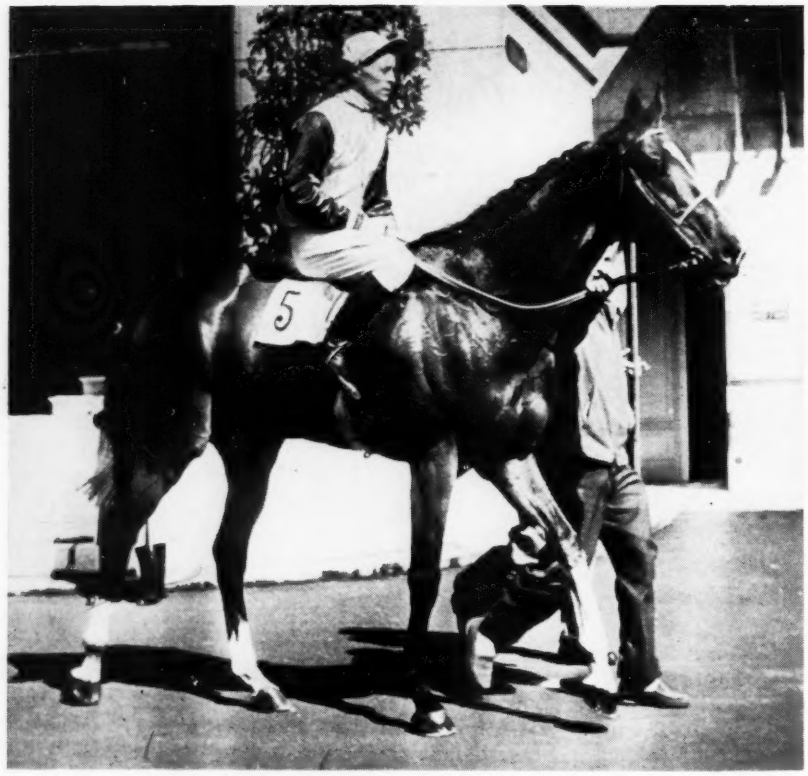

Montaval, winner of the King George VI and Queen Elizabeth Stakes at Ascot this year, will represent France in the Washington, D. C., International at Laurel on November 11. Jockey is Freddy Palmer, one of France's leading riders.

off the remainder of the Tanforan meeting, which opened September 9 and was scheduled to continue until October 26.

The old contract between the guild and the federation expired on Sunday, September 22. The ticket sellers and cashiers worked on Monday, September 23, while negotiations were continuing, but announced strike plans after the failure to reach agreement on Monday.

Pari-mutuel employees at the California tracks receive an average daily wage of $31.10. The first union demand called for a 25 per cent wage increase this year and a 5 per cent increase each of the next 2 years. This would have brought the daily average wage for a pari-mutuel worker up to $42 by 1960.

The track's first offer called for an increase of $3.20 per day over the next 3 years. This proposal was rejected immediately.

By September 23 both sides had given ground. The guild's final proposal called for an immediate 7 per cent increase in wages, time and a half for all Saturdays, double time for all holidays, a health and welfare program, and a pension program. The federation offered a $3.50-a-day increase over the next 3 years, with the guild to decide how much of the increase was to be applied to pension funds and how much to salaries.

Neither side appeared ready to make any further concessions. Ryan said, "We have made our final offer, and there will not be any more racing at Tanforan until the guild accepts it."

A representative of the guild told the *Daily Racing Form*:

"In a final effort to resolve the controversy the union's negotiating committee offered to arbitrate all of the matters in the dispute, with the arbitration decision to be final and binding upon all parties. The track federation spokesman flatly rejected this arbitration proposal. It is clear that the tracks are not interested in the welfare of their employees or in protecting the public. By their arrogant refusal to arbitrate the tracks are giving the pari-mutuel employees no alternative whatsoever except to resort to their own economic strength."

Most horsemen at Tanforan reported that they would wait at the track in hope that a settlement would be reached within a few days. Their decision to sit tight was forced upon most of them by the announcements that Pomona had no room for more horses and that Caliente was almost full.

The fall trotting meeting at Hollywood Park, operated by the Western Harness Racing Association, also is in jeopardy. Pres Jenuine, general manager of the WHRA, released the following statement:

"Due to the fact that 500 Eastern and Midwestern horses are racing at tracks still in operation, we do not feel we should ask them to ship to California, where racing might be doubtful.

"We would be morally obligated to pay the express charges on approximately 40 cars of horses. It will be necessary for us to notify these horsemen by September 25 not to ship if there is a cessation of racing."

The meeting now operating at Pomona and the forthcoming fair session at Fresno are not affected by the strike. The guild has a contract with the fair tracks in the state. The demand for a new contract is restricted to Santa Anita Park, Hollywood Park, Del Mar, Tanforan, Golden Gate Fields, and Bay Meadows.

INDEX

Foals of 1957	791
Newcomers	800
News or Not	755
Obituary	790
Racing Abroad	808
Sales	784
Stakes and Horses	764
Stud News	763
Trainers (Tommy Taylor)	804

ILLUSTRATIONS

Art Baumohl, 794. Laurel, 760. J. C. Meadors, 787. Bert and Richard Morgan, cover, 764, 765, 768. Santa Anita, 804. Turfotos, 761, 763, 772. Giles Wright, 804, 806.

MICHIGAN

Plater in the Mud

DETROIT. In the spirit of a Horatio Alger story, My Night Out, a Phalanx gelding which Louisville businessman D. H. Wells plucked out of rags at Churchill Downs barely a year ago, achieved riches in the $50,000-added Michigan Mile and a Sixteenth.

Despite a muddy track, which chased away Swoon's Son, and sudden downpours throughout the day, which kept away many fans, a crowd of 21,067 found its way to the Detroit Race Course for the ninth running of the race. It was the second-largest gathering in the history of the state's richest horse race.

The race lost much of its glamour when Swoon's Son shipped back to Chicago on the eve of its renewal. Trainer A. G. (Lex) Wilson, who thought he had found a soft touch, took one look at the mud and ordered a van. He didn't even enter E. Gay Drake's big money-winner. That opened the gates for a big entry. Seventeen other horses' names were dropped into the entry box, but 4 of these dropped out by post time.

The lineup was 6 on the "home team"

and 7 invaders from Chicago, Canada and New Jersey. Detroiter T. A. Grissom's entry of Shan Pac and Nonnie Jo was favored. Nonnie Jo, last year's winner, was reputed as sharp as ever, while Shan Pac was probably the best 3-year-old at the track. The fans were not particularly impressed by the roster of visitors. *St. Amour II, *Festin, Ekaba, Grand Canyon, Cardinal Sin, Sam Slick, and Old Forge.

*St. Amour II lost some of his appeal just before the race when jockey Conn McCreary, who flew in from New York to ride him, was injured in the paddock. Just as McCreary was being hoisted in the saddle, *St. Amour II reared up and flung the veteran against the side of the stall. McCreary was knocked out for 5 minutes. Examination showed that he had a dislocated shoulder, and he was sent to the hospital, while J. R. Gregory was pressed into service as a last-second replacement.

At the finish *St. Amour II was fifth, but completely out of the running. He trailed the field of 13 for a quarter of a mile before starting to move. If the crowd had kept its eyes on the horse right in front of *St. Amour II, they would have been following the winner, for it was My Night Out.

Few paid any real attention to him until the head of the stretch, where he loomed up on the outside. Until then it was Shan Pac setting the pace, with Ekaba making an occasional pass at him. The 2 3-year-olds took turns in front, with Pete's Folly moving up to join them at the quarter-pole. Shan Pac cut sharply to the rail in the stretch, shutting off Pete's Folly, but he was all through. Pete's Folly pulled around and engaged Ekaba, while My Night Out rushed up on the outside.

With an eighth of a mile to go, the 3 were head-and-head. Ekaba weakened first, and then Pete's Folly, as My Night Out drew ahead by a scant length under a vigorous ride by veteran Earl Knapp.

It was only the second race My Night Out had won in Detroit all summer, but it was worth $38,320, compared to the $24,220 the 4-year-old gelding had collected in 24 other starts.

Owner Wells didn't even come up from Louisville to watch My Night Out, but Sam B. David, who once trained the gelding for E. A. Bischoff, was in the stands. "And I thought I was lucky to get rid of that horse for $3,000!" David moaned. The Florida trainer recalled that he had lost the stretch-running gelding to Wells in a claiming race at Churchill Downs last November.

Wells must have realized My Night Out's potential after he claimed him, for when the gelding was claimed from him for $4,500 at Tropical Park, the Kentuckian paid $6,000 to get him back. My Night Out ran up a string of victories before he moved permanently into allowance and handicap company.

Decathlon, jockey Dick Lawless up, returns to the winner's circle after winning the Longport Handicap at Atlantic City. Winner was bred by Nuckols Brothers.

Last spring Wells turned him over to veteran Michigan trainer Ray Grundy for a Detroit campaign. Suddenly My Night Out's luck ran out. He lost race after race on bad breaks. Usually he got a piece of the money, but mostly he broke in a tangle, ran into switches, just missed in a photo-finish, or had some other misfortune.

Then, one week before the "Mile," My Night Out got a new rider in a $10,000 optional claiming race. Earl Knapp won impressively with him, by 4 lengths over a heavy track. That was the tip-off, but not many observers took it. My Night Out went to the post at odds of almost 12 to 1. He was coupled in the mutuel field with Old Forge. The "Mile" turned out to be between the two "field" horses—My Night Out first and Old Forge last.

AL COFFMAN

ILLINOIS

Right the First Time

CHICAGO. Paul Butler, Chicago socialite, purchased his first race horse last August 7. It was the 5-year-old *Clermont, bred in Argentina. The price was $50,000. The next day *Clermont won a good allowance test over the grass at Washington Park.

This wasn't entirely beginner's luck. *Clermont had annexed a 7-furlong allowance test at Arlington Park in his last previous race. Before that, in his American debut, the foreigner ran a commendable third to Dogoon at a mile.

*Clermont took his first stakes by scoring a 36-1 upset in the Buckeye Handicap at Randall Park. The Argentinian made it a consecutive double by notching an easy victory in the muddy Illinois Owners Handicap at Hawthorne September 21.

Although new to horse racing, Paul Butler has been associated with hunters, jumpers, and polo ponies for 25 of his 54 years. His palatial Oak Brook Farm in suburban Hinsdale has been the site in recent years of such famed polo matches as the U. S. Open, the National Handicap, and the Spectator. Butler himself is a polo player, and so is his trainer, Del Carroll.

There are 12 playing fields at Oak Brook and room for more than 400 polo ponies. Butler also breeds registered Herefords. Some are sold, others are sent to Butler's Sun Ranch in Montana, where he has a herd of 1,200.

Advice and Warning

Butler's family owns the Butler Paper Company, a long-established firm, and Butler Aviation. Chief business of the latter outfit is selling planes for corporation use.

It was 10 years ago that we first en-

countered Paul Butler. He happened to be among a group of Chicago newspaper people who went to William Helis' farm at Jobstown, N. J., to select a yearling to be given in some sort of contest for Greek war relief. If memory serves, the yearling selected was a chestnut filly by *Rounders—Harp Weaver, by *Challenger II. Her racing name escapes us, but she ran for many years and rolled up many victories in ordinary company. (Bat Girl was the name; 131 starts, 20 wins, $44,295 through 1956.—Ed.)

Also on that pilgrimage to Jobstown was an English girl named Daffney Collins. Daffney is still around. It was she who pursuaded Butler to buy *Clermont.

"Daffney had been after me for some time to buy a race horse," Butler explained, "and she said this one looked good. I had sold a plane to Jimmy Jones, and gotten to know him a bit, so I asked him to look the horse over. He thought he was pretty good-looking, and looked strong, but he said, 'Paul, racing is a pretty tough game. You can't always pick a winner.' This was during the Arlington meeting. Then Del (Carroll) and I went down to the Keeneland sales, and I got 2 fillies. When I returned to Chicago I resumed negotiations with the 2 Argentine fellows (Juan d'Agostino and Stephen Ballarini), and finally bought the horse. I never did find what the arrange-between d'Agostino and Ballarini was, and still don't know if they were acting for themselves or somebody in Argentina. They brought several horses over to the U. S."

Hunt-Country Trainer

Trainer Del Carroll, 38, who walks as though he had attended military school (which he did), said he was impressed the first time he ever saw *Clermont. "That was the day Dogoon beat him. It was a very impressive race for a horse making his first start in this country."

The slim conditioner described *Clermont as "a good sturdy horse. He's not big, but he's well muscled. He's a workhorse type. He's very impressive in the morning—works hard when you ask him. He's playful, but not mean, and he can run off the pace or on it."

Carroll's instructions to Jockey Gilbert Roser in the Illinois Owners were to set the pace or stay close to it. "Ballarini said that's how the horse likes to run in the mud," Carroll explained. *Clermont, however, couldn't get in position early in the 16-horse field and came from well out of it to win by 5 lengths.

Carroll has been training horses for 10 years. This has been his best year. His best success has been with the William S. Miller stable, which houses the 3-year-old colt Better Bee and the 2-year-old colt

GEN. WILLIAM YOUNG
Arlington Park President

Rellim S. W. Better Bee ran fourth in the Illinois Owners, and has been retired for the year. Rellim S. W., which placed in several stakes, including a second in the Arlington Futurity, developed a fever after that race and was taken out of training until Hialeah.

As long ago as 1939 Carroll and Butler were polo rivals. Carroll, who now rides on one of the Oak Brook Farm teams, has been around horses all his life, having been reared in the hunting country around Westchester, Pa. He was such a good polo player that he won a partial scholarship to Pennsylvania Military College, Chester, Pa., from which he was graduated in 1943. JOE AGRELLA

The Control of Balmoral

The battle of Balmoral (*The Blood-Horse* of September 21, page 689), continued this week when a committee of Arlington and Washington Park directors issued a statement on charges that Arlington and Washington had obtained to gain control of Balmoral.

Members of the committee were Gen. William T. Young, president of Arlington Park; Benjamin F. Lindheimer, director of Arlington Park and general manager of both tracks; Ralph L. Atlass, director, Arlington Park; Dudley F. Jessop, director, Washington Park; Donald McKellar, director, Arlington Park; and Daniel F. Rice, treasurer-director, Arlington Park. The statement said:

"It became necessary for Arlington-Washington to purchase Balmoral stock when Russell Reineman (Balmoral president) and Hubert E. Howard (Balmoral board chairman) chose not to fulfill subscriptions of 12,500 shares each which they held. Banks were pressing for Balmoral loans to be paid.

"At the request of Reineman and Howard, and with the knowledge and approval of the Balmoral board, Arlington-Washington purchased this stock, thereby providing enough cash for Balmoral to pay off its bank loans . . .

"Paul Serdar, chairman of the Illinois Racing Board, is reported in the Chicago press as stating that he has been studying the Balmoral picture 'since the Arlington Park meeting.' The Chicago *Daily News* of Saturday, September 14, added: 'Serdar has studied the case since April.'

"Never, during this entire period, had any request been made by Serdar of Arlington Park, Washington Park, or Lindheimer for any facts, documents, or any other information pertaining to the present situation . . .

"Arlington-Washington never have voted their stock shares contrary to Reineman's wishes.

"In a joint statement sent to the press on August 23, 1957, Reineman and Harry L. Nathenson of Balmoral charged that Arlington-Washington 'now control Balmoral through stock ownership.'

"Reineman, Nathenson, and the Balmoral board of directors have controlled Balmoral since its inception. Not a single director on the Balmoral board has been nominated by Arlington or Washington.

"In fact, at each Balmoral stockholders' meeting at which board members were elected, Arlington and Washington, as long as they have held stock, have given their proxies to the Reineman-Balmoral management to vote as it wished . . .

"In his September 13 statement, Serdar stated that 'one corporation . . . also owning stock in a competitive corporation, also licensed to race in the same area . . . was detrimental to the best interests of Thoroughbred horse racing.'

"There is no such competition. Each Thoroughbred track in the Chicago area runs its meetings free from competition by any other Thoroughbred tracks within a radius of 100 miles under the provisions of the Illinois Horse Racing Act.

"But—there is tremendous competition to the Chicago area from the outside, from major racing areas in other states, for leading stables, horses, and jockeys.

"The record is completely clear on the part Arlington-Washington have played in developing and maintaining high-grade racing in Illinois . . . As recently as last November, when date applications were heard for 1957, the racing board urged Arlington-Washington to continue supporting Balmoral as part of the 97-day co-ordinated program to combat this great competition from other states.

"Co-ordination of racing programs is not unique, nor is it something new. It has been accomplished in New York, Maryland, Illinois, and other states."

Serdar last week said the racing board would conduct additional investigations and would hold a hearing later this fall.

STUD NEWS

Plans for Dedicate

A. B. Hancock Jr. this week announced that Mrs. Jan Burke's Dedicate would be retired to Claiborne Farm some time this fall and to enter the stud in 1958. The fee has not been decided.

The 5-year-old son of *Princequillo is out of the good sprinter Dini, winner of 27 races and $32,025 in 6 seasons from 1938 to 1943. He has ranked among the division leaders in each of the last 3 seasons despite the frequent difficulties occasioned by a growth on the frog of his right fore foot.

At 3 Dedicate won the Delaware Valley and Jersey Stakes and finished third in the Woodward Stakes. He received 116 pounds in the Blood-Horse Handicap, 14 pounds below top-weighted Nashua. Last year at 4 he won the Brooklyn Handicap, Whitney Stakes, and the Hawthorne Gold Cup and finished second in the Suburban and Saratoga Handicaps. He was given 124 pounds in the Blood-Horse Handicap, below Swaps (134), Nashua (132), Bardstown (127), Sailor (126), and Summer Tan (125).

This season Dedicate has been the most prominent handicap horse in the East, always carrying top weight, but his earnings have been limited by a series of bad breaks. His only victories have been in the John B. Campbell Memorial and Monmouth Handicaps. He finished first, by 3½ lengths, in the Atlantic City Handicap, but was disqualified. He has been second in 4 handicaps—the Bowie (beaten a nose), the Carter (beaten a head), the Metropolitan (beaten three-quarters of a length), and the Nassau County (beaten a neck in record time)—and third in the Suburban (beaten a neck).

Through September 18, Dedicate had won 10 or 41 starts in 4 seasons and earned $458,975. He was to start in the Woodward Stakes on September 28. His performance in that race was to determine his plans for the remainder of the year.

Skipper Bill

Olin Gentry, manager of John W. Galbreath's Thoroughbred breeding operations, announced this week that Mrs. Edward S. Moore's Skipper Bill would stand next year at Galbreath's Darby Dan Farm at Lexington. Winner of $252,150 to date, Skipper Bill will be sent to the farm some time this fall.

A sound horse throughout his career, Skipper Bill reached his peak as a 6-year-old in 1956 when he won $103,025 and was barely beaten in several rich races. His victories have included the Ocean City, Princeton, Pageant, Brandywine, and Long Branch Handicaps, Salvator Mile, River Downs Championship, Ohio Championship, and others.

He carried top weight in several important races, including the Long Branch Handicap, in which he set the Monmouth Park record of 1:41 for $1\frac{1}{16}$ miles, and the Salvator Mile, in which he missed the record by a fifth of a second.

Skipper Bill's dam is the unraced *Bull Dog mare Nipmenow, daughter of the Salem and Wannamoisett Stakes winner Medid, by Menow out of the stakes winner Capture, by Bud Lerner.

Registration Service

The Jockey Club, which last year had a crew of 4 men working in the central Kentucky area to assist in registration and to study methods of permanent identification, has settled tentatively for a less extensive and more permanent service. It will have only one field agent this year, but expects to station him permanently at Lexington.

Lou Brownell, 24, is expected to move to Lexington about October 1, with his wife. He will assist breeders in registering their foals whenever his services are requested, and will continue The Jockey Club's study of the feasibility of using photographs of chestnuts, or night-eyes, as a permanent means of identification.

Brownell, who worked in 1955 and 1956 at Stoner Creek Stud, has been training in The Jockey Club's school of officials for his new work. According to Marshall Cassidy, executive secretary of the Jockey Club, he will be the only field agent employed for registration services until a more complete system has been planned.

OTHA Meeting

The September meeting of the Ohio Thoroughbred Horsemen's Association will be held on Sunday, September 29, at Canal Winchester, Ohio, 12 miles southeast of Columbus. Lunch will be served at Shade's Restaurant from 11:30 a.m., and a business session will begin at 1:15 p.m. in the conference room of the Canal Winchester Bank.

Spur On Moving North

B. W. Landy's Spur On, which entered the stud this year at Schlosser's Farm, Fort Lauderdale, Fla., will be moved to Paul Serdar's Locust Lawn Farm in Illinois for the 1958 season. The 9-year-old horse by Whirlaway—Still Blue, by Blue Larkspur, won 16 races and earned $179,465, his victories including the Louisiana, Michigan Mile, Pelleteri, and Le Compte Handicaps.

Landy also is moving his 4 broodmares from Florida to Locust Lawn. He said the move was made because of the new Illinois home-bred law, which guarantees large purses for Illinois-bred races in future years.

Mrs. Jan Burke's 5-year-old Dedicate, shown here with Sammy Boulmetis up, will be retired from racing this fall and will enter the stud next year at Claiborne.

STAKES AND HORSES

$63,000 and the Golden Apples

MATRON STAKES, Belmont Park, September 21, $30,000 added, 2-year-old fillies, 6 furlongs (Widener Course). Time 1:09⅘, track fast. Stakes division, $42,900, $10,000, $5,000, $2,500.

IDUN (Mrs. Charles Ulrick Bay) ---------- 1
POLY HI, Polynesian—Highfortidies, by *Jacopo (Mrs. George Zauderer) ---------- 2
ARMORIAL, Battlefield—*Tellaris, by Pharis (George D. Widener) ---------- 3

Margins: 3; 2; 2. Others, Big Effort, Pocahontas, Meant Well, Pavonia, Point Pleasant, Fleet Ellie, Lopar, Hun Bun, De Hostess, Royal Illusion. Scale weights, 119 pounds. Entry: Hun Bun and De Hostess (Bohemia Stable). Winning jockey, Willie Hartack.

It was coincidental that *Rise 'N Shine, the highest-priced colt ever sold in North America as a yearling, and Idun, the highest-priced filly, won on the same program at Belmont Park. The Hyperion colt, making his third start, got his first victory in the second race. The *Royal Charger filly's fifth win in 5 starts came in the Matron Stakes, "the filly Futurity," and left her total earnings only $8,270 short of the record price of $63,000 which trainer Sherrill Ward bid for her at the 1956 Keeneland summer sales.

The late Charles Ulrick Bay, a banker, broker, and industrialist, bought his first Thoroughbreds, through trainer Ward, in 1954, after his return from a 7-year term as ambassador to Norway. The horses in the stable always have been given names reflecting the mythology, tradition and history of Norway and the other Scandinavian countries. Idun (pronounced E-doon) was named for the goddess of spring, whose store of golden apples provided the numerous denizens of Asgard with everlasting youth. (Her descent into Lower Slobbovia was symbolic of winter.)

Idun was second choice in the Matron field. The favorite was a $5,500 bargain from Saratoga, Poly Hi, which had run a dozen times and won half a dozen stakes despite a puffy right knee and a "slight arthritic condition." Poly Hi went off in front, with Idun and Armorial in nearest attendance, clear of the others. Near the half-way mark Idun joined the leader, and in the last three-sixteenths she established a 3-length margin. Poly Hi's stride had shortened suddenly, and after the race she was favoring the bad knee. Trainer George Odom said that she would not race again this year.

IDUN, b. f., 1955

*ROYAL CHARGER, ch., 1942	Nearco	Pharos
		Nogara
	Sun Princess	Solario
		Mumtaz Begum
TIGE O'MYHEART, br., 1950	Bull Lea	*Bull Dog
		Rose Leaves
	Unerring	Insco
		Margaret Lawrence

Pharos	Phalaris
	Scapa Flow
Nogara	Havresac II
	Catnip
Solario	Gainsborough
	Sun Worship
Mumtaz Begum	*Blenheim II
	Mumtaz Mahal
*Bull Dog	*Teddy
	Plucky Liege
Rose Leaves	Ballot
	*Colonial
Insco	*Sir Gallahad III
	Starflight
Margaret Lawrence	*Vulcain
	Bohemia

Leslie Combs II and John W. Hanes, breeders; Mrs. Charles Ulrick Bay, owner; Sherrill Ward, trainer. Family No. 4.

Age	Starts	1st	2nd	3rd	Earned
2(S)	5	5	0	0	$ 54,730

TIGE O'MYHEART. 1 start at 2, 1 win in 13 starts at 3, $3,000. Racing index .50. 1 foal—IDUN (*Royal Charger). Stakes, above.

UNERRING. 16 wins, $31,350. Starlet S., Washington Park Special. 2nd Bashford Manor S., Arlington Matron H., Beldame H. 3rd Arlington Lassie S. 3 foals—

FAULTLESS. 13 wins, 2 to 5, $304,945. Preakness S., Withers S., Blue Grass S., Flamingo S., Derby Trial, Gallant Fox H., Tropical H. 2nd Walden S., Edward Burke H., McLennan H. 3rd Kentucky Derby, Royal Palm H., Widener H., Philadelphia H., Sagamore H. Sire.

TIGE O'MYHEART. Winner, producer, above.

EASY LAD. 1 win at 3.

The winner, which was making her first start in a stakes race, was foaled April 14, 1955, at Spendthrift Farm, Lexington. She was the first foal of a mare purchased by Leslie Combs II and John W. Hanes from Calumet Farm after a brief racing career. (Pucker Up, which won the Beldame, was the first foal of an unraced mare sold by Calumet Farm.) Idun was sold for $63,000, an American record for a yearling filly, on the last day of the Keeneland summer sales of 1956, Mrs. Bay outbidding G. R. Raible, of Cleveland. Her yearling half-sister by *Alibhai, is catalogued to be sold the night of October 14 at Keeneland. Tige O'Myheart's 1957 foal is a *Royal Charger colt, and the mare is now in foal to *Princequillo.

Idun is one of the first American-bred foals by *Royal Charger, which moved to Spendthrift Farm from the Irish National Stud in 1953. *Royal Charger has another stakes winner from the same crop —Royal Clipper.

Best of the Mares

BELDAME HANDICAP, Belmont Park, September 21, $50,000 added, 3-year-olds and upward, fillies and mares, 1⅛ miles. Time 1:49⅘, track fast. Stakes division, $51,200, $10,000, $5,000, $2,500.

PUCKER UP, 125, 4, Olympia—Lou Lea, by Bull Lea (Mrs. Ada L. Rice) ---------- 1
PLOTTER, 119, 4, Double Jay—Conniver, by Discovery (Harry La Montagne) ---------- 2
GAY LIFE, 104, 4, Eight Thirty—La Chicuela, by *Blenheim II (M. Freedman) ---------- 3

Margins: neck; neck; 1. Others, Snow White 3, 111, Princess Turia 124, Tournure 114, Rare Treat 117, Dotted Line 117, Beyond 115, Amoret 117, Nasrina 111, Searching 124, Attica 110, *Lagides 107, Outer Space 3, 112, Pardala 114. Entry: Princess Turia, Beyond and Amoret (Calumet Farm). Winner: Danada Farm, breeder; James P. Conway, trainer; William Shoemaker, jockey.

PUCKER UP'S RACING RECORD

Age	Starts	1st	2nd	3rd	Earned
2	2	1	0	0	$ 2,800
3(S)	9	7	0	2	51,725
4(S)	11	5	3	2	210,975
Totals	22	13	3	4	$265,500

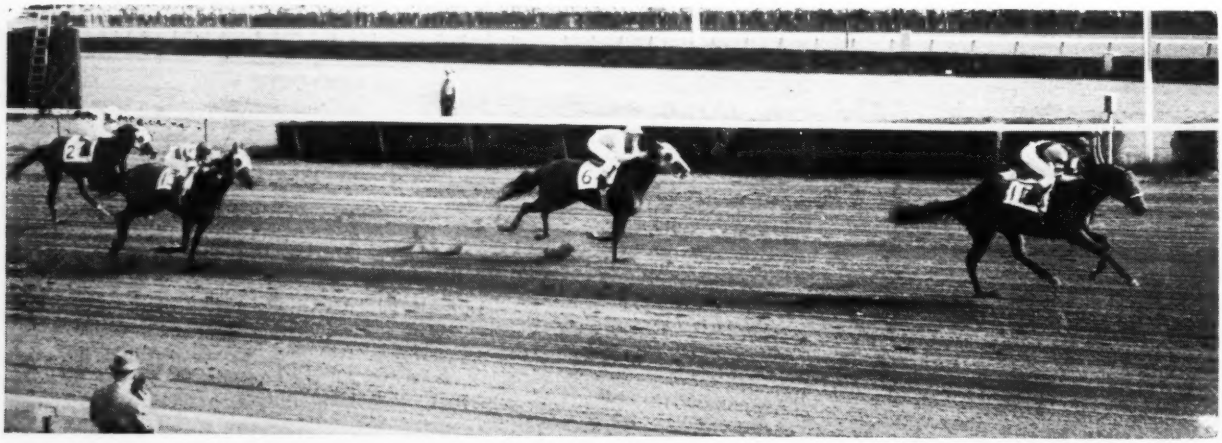

Mrs. Charles Ulrick Bay's Idun, by *Royal Charger, scored a 3-length victory over the favored Poly Hi in the Matron Stakes at Belmont Park on September 21. Armorial (1) finished 2 lengths ahead of Big Effort. Second choice, the winner paid $7.50. Idun was bred by Leslie Combs II and John W. Hanes. They sold her as a yearling for $63,000, highest price for a filly at auction in the U. S. She is the second stakes winner from *Royal Charger's first American crop of foals.

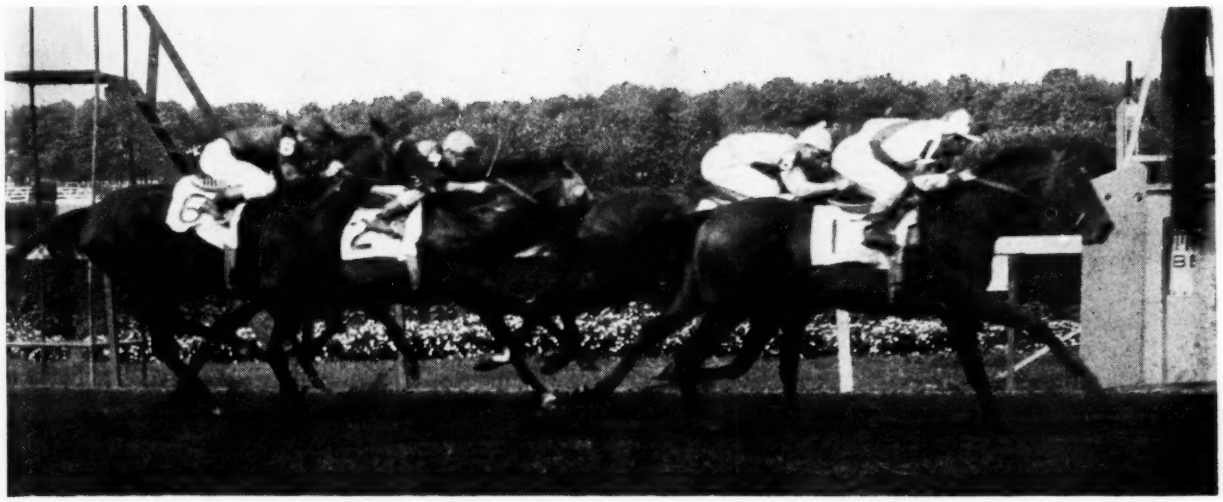

Ralph Lowe's *Gallant Man (1) closed fast to beat Dedicate by a neck in the Nassau County Handicap at Belmont Park on September 18. Reneged (2) finished third, one length behind Dedicate and a neck in front of Tick Tock (6).

Pucker Up, which has appeared to be headed for division honors since her win over males in the Washington Park Handicap, strengthened her claim with a victory in the Beldame Handicap, one of New York's 2 big fall races for fillies and mares. (The other is the 1½-mile Ladies Handicap.) Carrying top weight of 125 pounds, Pucker Up waited in second position, 1½ to 3 lengths behind Plotter, until the last furlong, then wore down the pace-setter to score by a neck. Gay Life, which finished fastest of all, was third, a neck behind Plotter. A 19-10 favorite, the winner paid $5 80.

Before the Washington Park Handicap, which was her last start before the Beldame, Pucker Up had won the Arlington Matron Handicap, finished second in the Delaware and Milady Handicaps and third in the Columbiana and Suwannee River Handicaps. Pedigree and family particulars were in *The Blood-Horse* of August 3, page 354.

Dedicate's Best Not Enough

NASSAU COUNTY HANDICAP, Belmont Park, September 18, $25,000 added, 3-year-olds and upward, 1⅛ miles. Time 1:47⅕, track fast. Stakes division, $19,300, $5,000, $2,500, $1,250.

*Gallant Man, 121, c., 3, Migoli—*Majideh, by *Mahmoud (Ralph Lowe) 1
Dedicate, 126, h., 5, *Princequillo—Dini, by John P. Grier (Mrs. Jan Burke) 2
Reneged, 121, c., 4, Revoked—White Samite, by Gallant Fox (Woodley Lane Farm) 3

Margins: neck; 1; neck. Others, Tick Tock 113, Oh Johnny 111, Third Brother 119, Beam Rider 108. Winner: Aga Khan and Prince Aly Khan, breeders (in Ireland); J. A. Nerud, trainer; William Shoemaker, jockey.

*GALLANT MAN'S RACING RECORD

Age	Starts	1st	2nd	3rd	Earned
2	7	3	0	0	$ 7,075
3(S)	11	7	2	0	206,725
Totals	18	10	2	0	$213,800

The Nassau County Handicap was among the decisive races of the year. Three of the best older horses in training turned in exceptional performances, and the 3-year-old *Gallant Man, carrying scale weight, equal to Dedicate's impost, went past them in the last furlong and won with relative ease, though his margin was only a neck.

The Belmont Park track had been called good for the first 6 races of the day; the first 4 horses in the Nassau County obliged the chartmaker to recognize the track as fast, since they all improved on the track record. Reneged, with Robert Ussery up, ran the first mile in fractions of :23⅘, :46⅘, 1:10, and 1:34⅘, beating the official mile track record by two-fifths of a second. Dedicate and Tick Tock, which had followed closest to this searing pace, moved to the leader at the three-eighths-pole, where *Gallant Man was about 2 lengths behind them. Shoemaker took *Gallant Man to the outside and joined the battle. Tick Tock yielded in the upper stretch, Reneged after passing the eighth-pole, and Dedicate in the last sixteenth.

The others were tiring from the hard drive. The winner, according to Shoemaker, "started to loaf a little when he did get the lead," as he had done in the Travers Stakes. *Gallant Man's time, 1:47⅕, was three-fifths of a second faster than the previous track record, set by the 3-year-old Counterpoint under 114 pounds in 1951. Last January *Gallant Man had equaled Tropical Park's record of 1:09⅘ for 6 furlongs, and in the Belmont Stakes in June he had set a new American record of 2:26⅘ for 1½ miles, lowering the Belmont Park record by a full second.

In further testimony to the excellence of *Gallant Man's performance in his fifth successive victory, Eddie Arcaro remarked that it was Dedicate's best race.

*Gallant Man, now the leading candidate for honors in the 3-year-old division, will appear next in the $100,000-added Woodward Stakes on September 28. His owner has accepted the invitation for him to run in the Washington, D. C., International at Laurel on November 11. Pedigree and family notes were in *The Blood-Horse* of January 30, page 251, and a performance-pedigree in the issue of June 22, page 1334.

The :22 Stumbler

LONGPORT HANDICAP, Atlantic City, September 21, $20,000 added, 3-year-olds and upward, 7 furlongs. Time 1:21⅘, track fast. Stakes division, $14,407, $4,510, $2,255, $1,127.

Decathlon, 132, c., 4, Olympia—Dog Blessed, by *Bull Dog (River Divide Farm) 1
Manteau, 113, c., Citation—Stole, by *Blenheim II (L. L. Haggin II) 2
Skipper Bill, 115, h., 7, Errard—Nipmenow, by *Bull Dog (Circle M Farm) 3

Margins: 1½; 2½; 3. Also ran, Star Rover 115. Winner: Nuckols Brothers, breeders; Rollie T. Shepp, trainer; Richard Lawless, jockey.

DECATHLON'S RACING RECORD

Age	Starts	1st	2nd	3rd	Earned
2(S)	16	7	2	1	$ 54,220
3(S)	17	10	5	0	119,137
4(S)	7	6	1	0	69,961
Totals	40	23	8	1	$243,318

Decathlon, carrying more than 130 pounds for the fifth time in 7 starts this year, led all the way in the Longport Handicap. He stumbled leaving the gate, but recovered quickly and was 2 lengths in front after a quarter in :22. After another quarter in :21⅘, Decathlon was 3 lengths ahead, and he was not threatened in the stretch, beating the 3-year-old Manteau by 1½ lengths. The winner ran the third quarter in :24⅘, with a final furlong in :13⅕. The time of 1:21⅘ was two-fifths of a second slower than the track record.

After the Longport, trainer Rollie Shepp told reporters that Decathlon would be retired to stud in January, 1958, immediately after the Hialeah Inaugural Handicap. Shepp said only 3 races are planned for the Olympia colt between the Longport and the Hialeah Inaugural. He is scheduled to run in the John Alden Handicap at Suffolk Downs, the Princeton Handicap at Garden State Park, and the Tropical Park Inaugural Handicap.

This year Decathlon had won the New Year's, Hialeah Inaugural, Oceanport, and Rumson Handicaps. His only defeat came in the Bristol Handicap, in which he was second to Oclirock, conceding the winner 28 pounds.

Olympia, which stands at Mr. and Mrs. Dan Rice's Danada Farm, Lexington, has 6 other stakes winners this year. He is tied with *Princequillo for the lead in that department. Dog Blessed has produced 3 other winners, including the stakes-placed Bless Pat. Pedigree and family particulars were in *The Blood-Horse* of January 5, page 25.

By 7 Pounds and a Head

COWDIN STAKES, Belmont Park, September 16, $25,000 added, 2-year-olds, 6½ furlongs. Time 1:17⅘, track fast. Stakes division, $24,925, $6,000, $4,000, $2,000.

Jewel's Reward, 124, c., Jet Jewel—Belle Jeep, by War Jeep (Maine Chance Farm) 1
Nadir, 117, c., *Nasrullah—Gallita, by *Challenger II (Claiborne Farm) 2
Jester, 117, c., Tom Fool—Golden Apple, by Eight Thirty (George D. Widener) 3

Margins: head; 1¼; ½. Others, Misty Flight

*HAF

*HAFIZ won Prix de Guiche easily by two at Longchamp, —9¾-furlongs

*HAFIZ won the prep for French and English Derbys—the important Prix Greffuhle at Longchamp

In important Queen Elizabeth Stakes at Ascot at one mile, *HAFIZ made a devastating run in the last furlong to make up six lengths and win by three-quarters of a length.

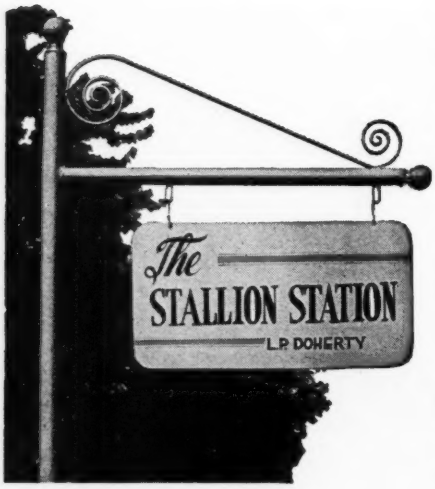

Harold Snowden, Mgr., Russell Cave Pike. Phone 2-3313, Lexington, Kentucky

*HAFIZ, the middle distance champion of Europe in 1955, began his racing career in 1954 with two races as a 2-year-old: a second in important Prix de Saint Firmin at 5 furlongs, and a win in Prix Feb at Maisons-Lafitte.

At 3, 1955, *Hafiz won his first start, Prix de Guiche and came right back to annex the coveted Prix Greffulhe at 1 5/16 miles. Unaccountably disappointing races in soft going in the English Derby and Prix d'Ispahan followed — and were the only two losing races for the year by *Hafiz.

At Ascot in September, *Hafiz turned in one of the best races of the year in the Queen Elizabeth Stakes at 1 mile. With a furlong to go *Hafiz was six lengths behind the leader but a terrific run saw him winning going away by nearly a length. In the 1¼ mile Champion Stakes, *Hafiz defeated the 2,000 Guineas winner Darius, with the Irish Derby winner Panaslipper, third. This completed his 3-year-old season.

At Ascot this year at 4, *Hafiz was brilliant in nearly catching the crack Irish horse Hugh Lupus in the Hardwicke Stakes. A great drive in the final quarter saw *Hafiz come from last place and nearly catch the leader whom he was spotting six pounds. In the Eclipse Stakes at 1¼ miles and the one-mile Queen Elizabeth Stakes *Hafiz was bothered with the soft going and finished fifth in both. He was an easy galloping winner by 3½ lengths in the one mile Prix Dautnome at Longchamp. In the Cambridgeshire Handicap he gave a tremendous performance to finish second by a half a length. He carried 133 lbs., gave winner 28 lbs.!

IZ AT THE STALLION STATION, 1958

**HAFIZ, ch. h., 1952, by Nearco—Double Rose III, by Macaron*

*HAFIZ is a son of Nearco, the undefeated champion of Europe and many time leading English sire and a leading broodmare sire. From Nearco have come such horses as *Nasrullah, Dante, *Royal Charger, Nimbus, Sayajirao, etc. The dam of *Hafiz was a remarkable race mare and *Hafiz is her first foal. Double Rose III, by the Chateau Bouscaut horse Macaron, was the second leading money winning filly of 1949 in France. In three seasons she raced 14 times, won eight, was second six times including second to the great mare Coronation V in the Prix de l'Arc de Triomphe in front of 26 other runners including *Djeddah.

1958 Fee $3,500 Live Foal

**Hafiz is the property of a Syndicate*

In the 1¼-mile Champion Stakes at Newmarket, *HAFIZ again turned on a tremendous burst of speed in the final quarter to win comfortably by two from 2,000 Guineas winner Darius and the Irish Derby winner Panaslipper.

For the English Cambridgeshire at 1⅛ miles, favored *Hafiz was the top weight at 133 lbs. In a slashing finish he was second by half a length to winner which received 28 lbs. Earlier *Hafiz had won his Cambridgeshire prep the Prix Dautnome at one mile in France.

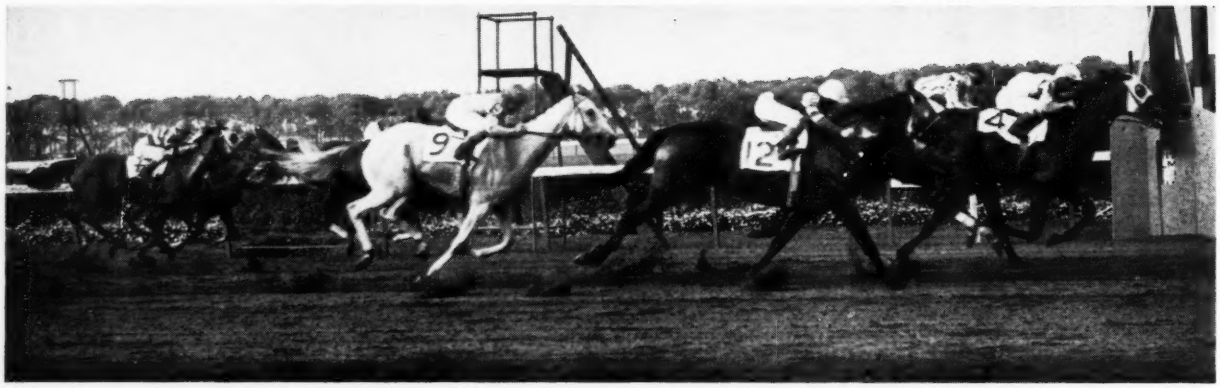

Mrs. Ada L. Rice's Pucker Up (4) closed strongly to win the Beldame Handicap at Belmont Park on September 21 by a neck from Plotter (on rail). Gay Life (12) finished third, followed by Snow White (9) and Princess Turia (on rail).

113, Wing Jet 117, Jimmer 117, Rose Trellis 124, Turpitude 111, Four Fives 114, Sir Ruler 114, Louis d'Or 117, Epimetheus 114, Yemen 111. Entry: Nadir and Sir Ruler (Claiborne Farm). Winner: Maine Chance Farm, breeder; Ivan H. Parke, trainer; Willie Hartack, jockey.

JEWEL'S REWARD'S RACING RECORD

Age	Starts	1st	2nd	3rd	Earned
2(S)	9	3	2	1	$150,070

The big colt Nadir, making his first stakes start, was a 245-100 favorite for the Cowdin, closely followed in the betting by the more seasoned Jewel's Reward at 28-10. The bettors were correct in the assumption that it would be a close race between Nadir and Jewel's Reward, but they picked the wrong horse.

Jewel's Reward pressed the pace of Jimmer for 5 furlongs, took the lead early in the stretch, then withstood Nadir's late challenge to score by a head. Jester also finished well to take third money. The Hopeful winner, Rose Trellis, was among the unplaced.

It was the third stakes triumph for Jewel's Reward, which now has beaten all of the other leading 2-year-olds at least once. The only colt which holds an edge over him is Li'l Fella, which beat him in 2 of 3 meetings. His record before the Cowdin included victories in the Tremont Stakes and the Washington Park Futurity, seconds in the Juvenile and Tyro Stakes, and fourth money in the Great American and Sapling Stakes. He is not eligible either for the 2 big 2-year-old stakes remaining on the New York program, the Futurity and the Champagne, or for the Garden State Stakes.

Jet Jewel, an 8-year-old horse by Jet Pilot—Crepe Myrtle, stands at Mrs. Elizabeth N. Graham's Maine Chance Farm, Lexington. Belle Jeep is an unraced daughter of Model Beauty, dam of Beauguerre, Late Model, and Model Ace. Pedigree and family particulars were in *The Blood-Horse* of July 20, page 203.

2 for an Argentinian

BUCKEYE HANDICAP, Randall Park, September 7, $40,000 added, 3-year-olds and upward, 1⅛ miles. Time 1:48⅘, track fast. Stakes division, $30,775, $9,000, $4,500, $2,500.

*CLERMONT, 112, h., 5, (Oakbrook Farm) 1
NONNIE JO, 114, h., 6, Reaping Reward—Grey Mood, by *Mahmoud (T. A. Grissom) 2
MY NIGHT OUT, 113, g., 4, Phalanx—*Nuit de Folies, by Tornado (D. H. Wells) 3

Margins: ½; 1¼; head. Others, Cardinal Sin 3, 116, *Sunningdale 112, Bernburgoo 113, Frosty Mr. 108, *Royal Beacon II 115, Roman Battle 114, Argent 117, Dru Away 118. Winning jockey, Gilbert Roser.

ILLINOIS OWNERS HANDICAP, Hawthorne, September 21, $25,000 added, 3-year-olds and upward, 1 1/16 miles. Time 1:49⅘, track muddy. Stakes division, $22,250, $5,000, $2,500, $1,250.

*CLERMONT, 117, h., 5 (Oakbrook Farm) 1
ALIBHAI LASHES, 111, h., 5, *Alibhai—Black Lashes, by *Sickle (Ethel Haffa) 2
ALL SHE WROTE, 113, g., 4, Take Away—Vivian, by Mr. Khayyam (E. W. Anderson and G. Olsen) 3

Margins: 5; ½; nose. Others, Better Bee 3, 113, Ambor Reigh 110, Point of Order 109, Call Me Lucky 108, Brown Hackle 115, Racetracker 111, Kope's Hope 114, Some Classic 3, 108, King Bebe 114, *Midontrial 112, Top Award 3, 109, Two Fisted 111, Lady Swords 113. Entries: *Clermont (Oakbrook Farm) and Better Bee (W. S. Miller); Point of Order and Top Award (J. C. Dobkin) and *Midontrial (Mrs. Harry Nathenson). Winning jockey, Gilbert Roser.

Early this year Argentinian Juan J. d'Agostino bought *Clermont, a son of the Argentine Derby winner Churrinche, to the U. S. for sale. He did not have immediate success, and decided to run the 5-year-old under his own colors to show his form to U. S. horsemen. *Clermont made his first American start at Arlington Park on July 19, finishing third to Dogoon and *North Cone in a one-mile race. Eight days later he came back to win a 7-furlong race from Dark Toga, Tussle Patch, and Nonnie Jo.

After *Clermont's win, d'Agostino found a more receptive market, and on August 7 he sold the horse to Paul B. Butler, of Hinsdale, Ill. Butler, 54, who heads the Butler Paper Company and the Butler Aviation Corporations, has owned polo ponies for many years, but *Clermont was his first race horse. He was advised on his purchase by trainer Del Carroll, also an avid polo fan.

At Washington Park *Clermont won one of 3 races, and was tenth to Hoop Band in the Arch Ward Memorial. He then was shipped to Randall Park for the Buckeye Handicap, Ohio's richest race. Close to the pace throughout, *Clermont wore down Nonnie Jo in the last furlong to win by a half-length. He was an extreme outsider and paid $74.60.

Two weeks later at Hawthorne *Clermont was more highly regarded. Coupled in the betting with Better Bee, he was a 24-10 favorite, and he carried top weight of 117 pounds in the Illinois Owners Handicap. This time he was farther back—tenth for a half-mile—but once he got started he had no trouble. He caught Alibhai Lashes at the eighth-pole, and drew out to score by 5 lengths.

Foaled November 1, 1952, at the famed Haras Ojo de Agua in Argentina, *Clermont was sold early in his 2-year-old year for 90,000 pesos (about $6,300). He was a good second-flight performer in Argentina. Twice he tackled the champion Tatan, and both times he was unplaced. His last 2 races have repaid Paul Butler the reported $50,000 purchase price in the U. S.

*CLERMONT, ch. h., 1952

Congreve	Copyright	Tracery / Rectify
CHURRINCHE, ch., 1941	Per Noi	Perrier / My Queen
Urraca	Your Majesty	Persimmon / Yours
Pont l'Eveque	Canora	Old Man / Campanilla
PONTOISE, ch., 1946	Barneveldt	The Winter King / Black Domino
Pungent	Ponteba	*Belfonds / Poet's Star
	Papyrus	Tracery / Miss Matty
	Feuille de Rose	Sansovino / Bettyhill

Haras Ojo de Agua, breeder (in Argentina); Oakbrook Farm, owner; D. W. Carroll, trainer. Family No. 7.

RACING RECORD IN ARGENTINA

Age	Starts	1st	2nd	3rd	Earned
2-3	8	1	1	1	40,900p
3-4	12	4	3	2	205,400p
Totals	20	5	4	3	246,300p

RACING RECORD IN U. S.

Age	Starts	1st	2nd	3rd	Earned
5(S)	7	4	0	1	$ 62,650

PONTOISE. 2 wins at 3, 31,850 pesos. Racing index 1.55. 4 foals—
*CLERMONT (Churrinche). Stakes, above.
LA FERTE (Churrinche). 1 win at 3.
LAFITTE (Churrinche). 3yo of 1957.
CLAMART (Cardanil II). 2yo of 1957.

PUNGENT. Unplaced in 1 start at 2. 2 foals—
PONTOISE. Winner, producer, above.
PURPUREO. Unplaced.

Out of the Night

MICHIGAN MILE AND ONE-SIXTEENTH, Detroit Race Course, September 21, $50,000 added, 3-year-olds and upward, 1 1/16 miles. Time 1:47⅘, track muddy. Stakes division, $38,320, $11,960, $5,980, $2,990.

MY NIGHT OUT, 111, g., 4 (D. H. Wells) 1
PETE'S FOLLY, 111, g., 4, Piet—Spring Folly, by Challedon (Mrs. Patricia Hoban) 2
EKABA, 106, c., 3, Volcanic—Charlese, by Unbreakable (Agoura Stock Farm) 3

Margins: 1; ¾; 3½. Others, Shan Pac 3, 109, *St. Amour II 111, Peggys Brandy 111, *Festin 114, Nonnie Jo 122, Frosty Mr. 111, Grand Can-

Elmendorf is selling Roman's half-sister SHOE BUCKLE

SHOE BUCKLE, br. m., 1944, by *Sickle—*Buckup, by Buchan

Shoe Buckle is a daughter of the famous producer *Buckup, dam of the mighty Roman, the stakes winners Bucking and Boss, and granddam of the stakes winners Slam Bang and Pintor. Shoe Buckle, herself a winner in two seasons, is the dam of two winners, her only foals to race. She was bred to Prince John in 1957.

Shoe Buckle is one of the 22 Elmendorf mares to be sold at the Keeneland Fall Sales. Excluding one maiden (now in foal) and one mare which produced twins (her first), all produced living foals in 1957. You are invited to inspect these mares at the farm.

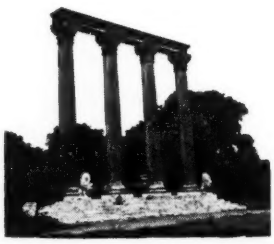

ELMENDORF FARM

Robert L. Green, Manager **Paris Pike, Lexington, Kentucky**

445—Br. c. by Beau Max—Afresh, by Cientifico. Second foal from half-sister to two winners and out of a half-sister to the C.C.A. Oaks and American Derby winner Dawn Play.

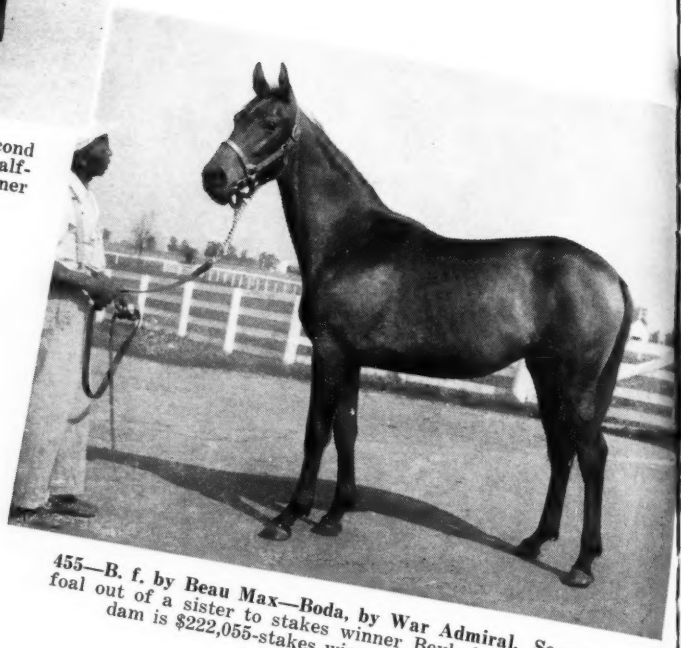

455—B. f. by Beau Max—Boda, by War Admiral. Second foal out of a sister to stakes winner Beylerbey. Second dam is $222,055-stakes winner Bridal Flower.

Also 12 Mares, One Weanling at Keeneland Monday Afternoon, October 28

BEAU MAX
b., 1947, by Bull Lea—Bee Mac, by War Admiral

BETTER SELF
b., 1945, by Bimelech—Bee Mac, by War Admiral

BOLD VENTURE
ch., 1933, by *St. Germans—Possible, by Ultimus

BRAZADO
b., 1936, by On Watch—Kippy, by Broomstick

DESTINO
br., 1947 by *Beau Pere—Sun Lady, by Sun Teddy

PROPHETS THUMB
br., 1946, by Bull Lea—Bee Mac, by War Admiral

REJECTED
br., 1950, by Revoked—By Line, by *Blenheim II

KING RANCH
OVER 100
YEARS OF RANCHING
Since 1853

King Ranch will sell six yearlings at Keeneland Friday Night, October 18

56—B. f. by Bimelech—Bon-bec, by Depth Charge. Second dam out of sister to winner Merry Chatter, half-sister to Dancing School. Second dam is half-sister to Middleground.

477—B. f. by Beau Max—Fleeting Light, by Equestrian. Out of half-sister to three winners. Second dam is half-sister to dams of Stymie ($918,485), High Gun ($486,025), etc.

These four, plus yearlings by Bimelech and Middleground

KING RANCH

Kentucky Division: Howard Rouse, Mgr.
Phone 4-1858, or Midway, Ky., Thornwall 6-2091.
Old Frankfort Pike, Lexington, Ky.

River Divide Farm's Decathlon (left), making his first start of the year at 7 furlongs, led all the way in the Longport Handicap at Atlantic City on September 24, beating L. L. Haggin's Manteau (right) by 1½ lengths in 1:21⅗.

yon 122, Cardinal Sin 3, 109, Sam Slick 111, Old Forge 112. Entry: Shan Pac and Nonnie Jo (T. A. Grissom). Winning jockey, E. J. Knapp.

Swoon's Son was shipped to Detroit for the Michigan Mile and One-Sixteenth, but he was withheld from the entries and sent back to Chicago after the track became muddy. T. A. Grissom's entry of Shan Pac and Nonnie Jo was favored at 24-10, with 6 other horses at 12-1 or less.

My Night Out, which advanced from 12th at the three-quarter pole to fourth at the quarter-pole by saving ground along the inside, swung to the outside at the top of the stretch, caught Shan Pac and Ekaba at the sixteenth-pole, and wore down Pete's Folly in the last 50 yards to win by a length. In the mutuel field, the winner paid $25.40.

Foaled March 9, 1953, at Elmendorf Farm, Lexington, My Night Out was unraced at 2. On February 27, 1956, he was sold by Elmendorf at a paddock sale at Hialeah Park to Sun Coast Stable for $600. He made his first start at Gulfstream Park on April 19, 1956, for S. H. Saunderson, then was bought privately, after his third race, by E. A. Bischoff.

In 1956 My Night Out ran primarily in claiming races, once dropping as low as $2,000. He was claimed from Bischoff on November 10 at Churchill Downs for $3,000 by D. H. Wells, of Louisville. Wells lost him to W. Rodgers at Tropical Park for $4,500, but reclaimed him later in the same meeting for $6,500.

This year My Night Out had run mostly in allowance races and overnight handicaps. His best previous effort was in the Buckeye Handicap on September 7, when he finished third to *Clermont and Nonnie Jo, beaten about 2 lengths.

Phalanx, owned jointly by Elmendorf and C. V. Whitney, stands at the Whitney Farm, Lexington. He has 2 other stakes winners this year, Oil Rich and Infantry. *Nuit de Folies, a high-class daughter of the excellent race mare Folle Nuit, has a weanling filly by *Cortil and is in foal to Prince John.

MY NIGHT OUT, b. g., 1953

Pilate	Friar Rock	*Rock Sand
		*Fairy Gold
PHALANX, b., 1944	*Herodias	The Tetrarch
		Honora
Jacola	*Jacopo	Sansovino
		Black Ray
Tornado	La France	*Sir Gallahad III
		*Flambette
*NUIT DE FOLIES, br., 1947	Tourbillon	*Ksar
		Durban
Folle Nuit	Roseola	Swynford
		*Roseway
	Astrophel	Asterus
		Dorina
	Folle Passion	Massine
		Hot Bed

Elmendorf Farm, breeder; D. H. Wells, owner; R. Grundy, trainer. Family No. 1.

Age	Starts	1st	2nd	3rd	Earned
2	--	--	--	--	------
3	21	8	0	5	$ 13,845
4(S)	24	5	7	4	62,540
Totals	45	13	7	9	$ 76,385

*NUIT DE FOLIES. 6 wins in 23 starts, 2 to 4, 2,454,600 francs. Racing index 3.88. Prix d'Aumale, de Minerve. 2nd Prix Vermeille. 2 foals—
MY NIGHT OUT (Phalanx). Stakes, above.
GREEK KNIGHT (Phalanx). 2yo of 1957.

FOLLE NUIT. 9 wins, 2 to 4. Prix Penelope, Prix Vermeille, Prix du Prince d'Orange. 4 foals—
HIDALGO. 4 wins at 2, 3. Prix Henry Delamarre. 2nd Criterium de St. Cloud. 3rd Premio Jockey Club (Milan).
FOLIE DOUCE. 3 wins at 3, 4.
*NUIT DE FOLIES. Winner, producer, above.
JOLLY DREAM. 3 wins at 2, 3, 4, 1957. Grand Prix de Clairefontaine. 3rd Prix du Lys.

Spiteful Sue's 2 Foals

NEW ENGLAND FUTURITY, Rockingham Park, September 21, $10,000 added, 2-year-olds foaled in New England, 6 furlongs. Time 1:11⅘, track fast. Stakes division, $10,210, $3,000, $1,500, $1,000.

DANDY BLITZEN, 116, f. (B. A. Dario) ---------- 1
SILVERSMITH, 110, c., Silver Wings—Wanna Hygro, by Hygro (Bayard Tuckerman Jr.) -- 2
TILLER EP, 112, c., Epecuen—Tillerette, by Agrarian (Lew-Me Stable) ---------- 3

Margins: 3½; 2; ½. Others, Classy Shot 114, Hash Again 110, Elastic Reward 109, Ronald J. 109, Dandy O. 114, Sweet Lian 107, Isabel M. 107, Pane's Counselor 111. Entry: Classy Shot and Sweet Lian (W. J. Beattie). Winning jockey, David DeRoin.

The New England Futurity, restricted to colts and fillies foaled in the 6 New England states, drew 11 entries. Five starters were maidens; 3 others had scored their only victories in maiden races; and 2 others had won claiming races. The 11th starter was Dandy Blitzen, a good allowance winner which was a 3-5 favorite. Taking the lead from Dandy O. after 4 furlongs, the favorite drew away in the stretch to win easily.

Bred by B. A. Dario at his farm in Rhode Island, Dandy Blitzen is the second good filly to come from Spiteful Sue, a Heather Broom mare which earned $36,377 in 6 years of racing. The mare's first foal was Venomous, which earlier this year won the Colonial Handicap and finished second in the Regret Handicap.

Dandy Blitzen had won a maiden race at Laurel and allowance races at Garden State Park and Rockingham Park, and had finished third to Oil Rich and Melody Mine in the Rancocas Stakes. She is the first stakes winner this year for Bull Dandy, which stands at Dario's farm.

DANDY BLITZEN, b. f., 1955

Bull Lea	*Bull Dog	*Teddy
		Plucky Liege
BULL DANDY, br., 1941	Rose Leaves	Ballot
		*Colonial
Dandy One	Whichone	*Chicle
		Flying Witch
Heather Broom	*Dendera	Rabelais
		Queen Tii
SPITEFUL SUE, ch., 1944	The Porter	Sweep
		Ballet Girl
Saucy Sue	Janet Blair	Sir Martin
		*Frizeur
	Black Servant	Black Toney
		*Padula
	Electro	Electioneer
		Artemisia

B. A. Dario, breeder and owner; William Larue, trainer. Family No. 14.

Age	Starts	1st	2nd	3rd	Earned
2(S)	8	4	0	3	$ 24,135

SPITEFUL SUE. 12 wins in 97 starts, 2 to 7, $36,377. Racing index 2.34. 2 foals—
DANDY BLITZEN (Bull Dandy). Stakes, above.
VENOMOUS (Mel Hash). 12 wins, 2 to 4, 1957. Colonial H. 2nd Regret H.

SAUCY SUE. 6 wins at 2, 4, 5. 13 foals—
GOV. CHANDLER. 7 wins at 2, 3. Illinois Derby. 2nd Queen City H., Hopeful H. 3rd Arkansas Derby.
MAD SUE. 8 wins, 2 to 5. 3rd Motion Picture H. Producer.
SPITEFUL SUE. Winner, producer, above.
SENATOR C. 22 wins, 2 to 11.
Other winners: SASSABY (pr.), VICTORY MISS (pr.), VICKSON, SKIPPER Z., RARE SUSAN (pr.), ALMA B.
Unplaced: SAUCY VIC (pr.), BLACK SUE, SUE DAMION.

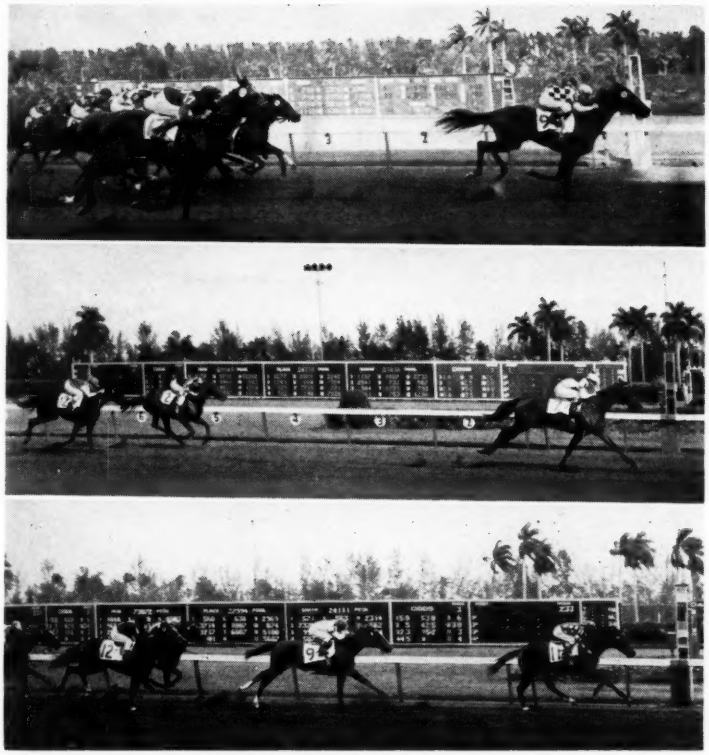

Two-year-olds,
by *ROYAL GEM II,
winning stakes
and allowance
races
at Hialeah

Get Your Money Back Quickly

In 1957 *Royal Gem II has sired 10 2-year-old winners . . . in 1956 he had out 12 2-year-old winners and 12 the year before when he led the juvenile sire list with 31 winning races. In 1954 and 1953 he had 9 and 11 2-year-old winners, respectively . . . and a yearling by *Royal Gem II sold for $28,000 at Keeneland.

**ROYAL GEM II, b., 1942, by Dhoti—French Gem, by Beau Fils*

Fee $2,500 Live Foal — Only three seasons available

(Property of a Syndicate)

INQUIRIES TO **Warner L. Jones Jr.** **HERMITAGE FARM** Goshen Kentucky

the latest stakes winner

UNDEFEATED 2-YEAR-OLD FILLY IDUN JOINS A DISTINGUISHED GROUP OF 1957 STAKES WINNERS FOALED AND RAISED AT SPENDTHRIFT

Undefeated IDUN, a daughter of *Royal Charger and Tige O'Myheart, won the Matron Stakes at Belmont for her fifth win in five starts. She was sold by Spendthrift at the 1956 Keeneland Summer Sales to Mrs. C. Ulrich Bay. Idun is the sixth 1957 stakes winner foaled and raised at Spendthrift . . . Maine Chance Farm's Jewel's Reward was foaled at Spendthrift, stayed until he was a yearling . . . Moon Glory, winner of the Durazna Stakes, is the latest member of the famed Myrtlewood family to win a stakes . . . Shan Pac and Clem are 3-year-old stakes winners this year . . . and earlier this year in New York famed Jet Action won the Paumonok . . . and he, too was foaled and raised at Spendthrift Farm.

Spendthrift-bred Idun is well on her way to become the 2-year-old filly champion of 1957 . . . to join two other filly champions bred at and raised at Spendthrift . . . Rose Jet in 1951 and Myrtle Charm, the year before.

At Keeneland — on THE BIG NIGHT Monday

Including Half-sister to Idun (by *Alibhai

And three-part sister to great Ribot

LESLIE COMBS IS A

o come from Spendthrift

IDUN, bred and raised at Spendthrift, was three length winner of the important Matron Stakes at Belmont September 21. It was the fifth start and fifth win for the *Royal Charger filly. Second was Poly Hi with 11 other fillies trailing.

daylight — 23 Spendthrift Yearlings Will Be Sold
hand 3 Yearlings from Myrtlewood Family
ot half-brother to brilliant Hugh Lupus

Spendthrift Farm LEXINGTON, KY.

this half-brother to 2 stakes winners . . .

#166, B. c., by *NIZAMI—LA BOHEME, by *Jacopo

Backed by three generations of stakes producing dams, this colt is brother to a winner, and half-brother to two stakes winners — Why Alibi and Duplicator, and two other winners. His dam La Boheme, a 100% producer, is sister to the stakes winner Jacola (dam of Phalanx), and half-sister to Johnstown (winner of the Kentucky Derby, Belmont Stakes, etc.), and three other winners. The third dam, *Flambette won the Latonia Oaks, C. C. A. Oaks, etc., and is the dam of the Gazelle winner Flambino (dam of the stakes winners Omaha, Flares, and Fleam), and Gallette, dam of Gallorette ($445,535; dam of Mlle. Lorette).

and these 2 yearlings, too . . .

#198, B. c., by PETER FLOWER—SPOTLIGHT STAR, by Spy Song

This is the first foal of Spotlight Star, sister to Up Stage (winner at 3 and 4), and half-sister to the stakes winners Arab Actress ($142,510) and Scene One. The second dam is a winning half-sister to the stakes winners Curtice and Red Curtice, and is out of a sister to the stake winner Stagehand, etc.

#219, Ch. c., by SIGNAL LIGHT—*CANVAS SHOE, by Windsor Slipper

This colt is half-brother to the stakes placed Crampoon, and four other winners. His dam, the stakes placed *Canvas Shoe, is half-sister to the stakes winners *Scenery II (dam of the stakes winners River Jordan and Manotick, winner of $180,600), Instantaneous (dam of Court Martial, and two other stakes winners), Flash Bye, and *Sculpture.

sell at Keeneland, Tuesday night, October 15

Henry J. Damm Indianapolis, Ind.

No. 6 for Beau Max

SPY SONG HANDICAP, Hawthorne, September 18, $15,000 added, 3-year-olds, 6½ furlongs. Time 1:16⅘, track fast. Stakes division, $12,000, $3,000, $1,500, $750.

Ezgo ..... Disq.
Golden Notes, 117, c. (King Ranch) 1
Ezgo, 115, g., Olympia—Patricia P., by Pilate (L. H. Thompson) 2
Better Bee, 119, c., Triplicate—S. Bee, by Haste (W. S. Miller) 3

Margins: 1¾; neck; 1¼. Others, Golden One 117, Mr. Denmar 111, I Say No 108, Admiral K. 112, Lucky Tip 116. Winning jockey, John Heckmann.

Golden One set the pace in the Spy Song Handicap, with Ezgo second and Golden Notes third. Ezgo took the lead on the stretch turn, yielded a narrow edge to Golden Notes early in the stretch, and at the eighth-pole attempted to bolt, bumping Golden Notes sharply. Once straightened, Ezgo drew out to a lead of almost 2 lengths, but the stewards set him back to second place after seeing the patrol films. A 9-5 favorite, the official winner paid $5.60.

Golden Notes was first, second, and third in 3 maiden races at 2. This year he had won 4 allowance races at Hollywood Park and 2 at Washington Park. His only defeats were in a 7-furlong race at Washington Park, in which he was third to Golden One, and in the Washington Park Handicap, when he was unplaced to Pucker Up.

Beau Max, which stands at the Lexington branch of King Ranch, now has a total of 6 stakes winners in 1957. Only Olympia and *Princequillo, with 7 each, have a larger number. Melodic foaled a filly by Middleground at the Lexington farm on May 17 and was bred to Better Self.

GOLDEN NOTES, b. g., 1954

Bull Lea	*Bull Dog	*Teddy
		Plucky Liege
	Rose Leaves	Ballot
		*Colonial
BEAU MAX, b., 1947		
Bee Mac	War Admiral	Man o' War
		Brushup
	Baba Kenny	Black Servant
		Betty Beall
Blue Larkspur	Black Servant	Black Toney
		*Padula
	Blossom Time	*North Star III
		*Vaila
MELODIC, br., 1948		
Perigee	*Sir Gallahad III	*Teddy
		Plucky Liege
	Apogee	*Pharamond II
		Summit

King Ranch, breeder and owner; W. J. Hirsch, trainer. Family No. 8.

Age	Starts	1st	2nd	3rd	Earned
2	3	1	1	1	$ 4,300
3(S)	9	7	0	1	35,155
Totals	12	8	1	2	$ 39,455

MELODIC. 3 starts at 2 and 3, placed, $400. Racing index .08. 2 foals—
GOLDEN NOTES (Beau Max). Stakes, above.
APPONAUG (Brazado). 2 wins at 3.

PERIGEE. Placed at 2. 10 foals—
SYRACUSE LAD. 5 wins, 3 to 5. National Maiden Hurdle H. 3rd New York Turf Writers Cup H., Suffolk Maiden Hurdle H.
STRATEGY. 2 wins at 4, 5. 3rd Belmont National Maiden Hurdle.
Other winners: EARTHY (pr.), INCAS, PERIBROOK, PERIDON.
MELODIC. Placed, producer, above.
IS ONLY. 2yo of 1957.
Unraced: FOLLOW SUIT (pr.), ERRAND BOY.

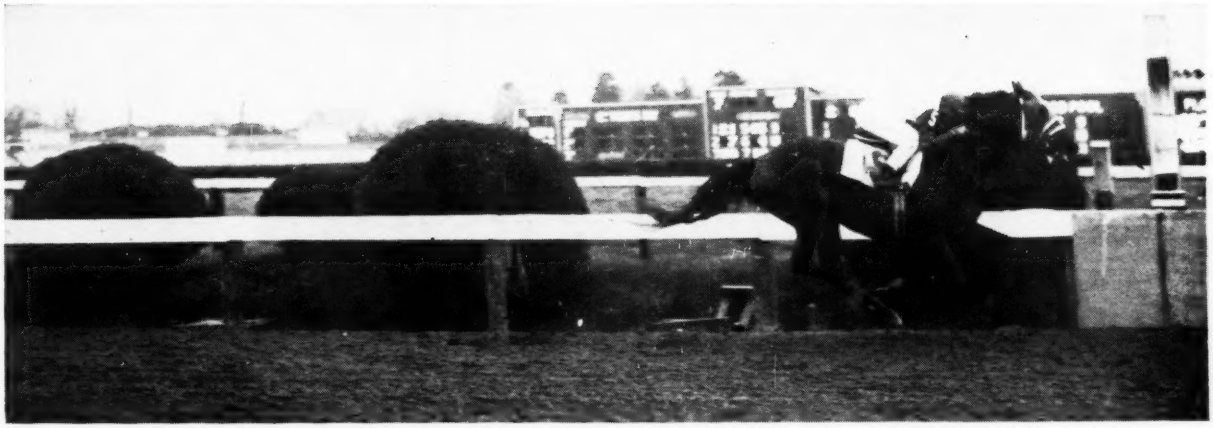

Summer Tan All By Himself at Finish of Pimlico Special

The ease with which **Summer Tan** won the **Pimlico Special** is shown by the picture, but the picture fails to show the rather notable field which trailed Summer Tan in this race. Behind him came **Midafternoon, Find, Third Brother, Mister Gus, Traffic Judge,** and **Wise Margin.** All carried 126 pounds, except Third Brother which had 123. Find set the pace while Summer Tan was under restraint, but once the latter was turned loose he drew clear "without need of encouragement."

Summer Tan

By *Heliopolis—Miss Zibby, by Omaha.

Property of

Mrs. John W. Galbreath

Leading 2-Year-Old

Leading Money Winner
Top Weight on Experimental H.

Record-Breaking Speed

From 6 Fur. to 1⅝ Miles

Top Handicap Horse

Came back after long lay-off to become handicap star, win $542,796.

Fee: $3,500

TO APPROVED MARES

BOOK FULL

The Pimlico Special was Summer Tan's last start at 4, a season which saw him become a top handicap horse under remarkable circumstances. As a result of a lay-off of 13 months, Summer Tan did not begin his 4-year-old campaign until June 11, raced just a little more than five months during the year, but in this time won $223,800 and was barely beaten in three $100,000 races.

Although he had been away from the races 13 months, **Summer Tan** still was held in the highest regard by the handicappers who assigned him top weight immediately. Although he had not won a race since his return to training, he drew four pounds more than **Mister Gus** in the $100,000 added Arlington Handicap. Mister Gus had won $305,910, including $184,760 during the first half of 1956, before the Arlington. Mister Gus was forced to set a **new American record** 1 3/16 miles in 1:54 1/5) to gain the decision over Summer Tan which had led until near the finish line. The next meeting of these two was in the Pimlico Special, also at 1 3/16 miles, at equal weight.

All inquiries to

OLIN GENTRY AT

DARBY DAN FARM

JOHN W. GALBREATH, OWNER

OLD FRANKFORT PIKE **LEXINGTON, KY.**

Hasseyampa

Stakes winner of $240,060

A son of *ALIBHAI

out of Man o' War mare, dam of 2 stakes winners

HASSEYAMPA, one of the leading money-winning sons of the tremendously successful sire *Alibhai, is the first son of his sire to stand at Spendthrift. At three, four, and five, Hasseyampa ranked among the best of his age division.

A winner twice at two when he was little raced, Hasseyampa went after the classic races at three. He was second in the Blue Grass Stakes, third in the Kentucky Derby and the Preakness Stakes. In the latter he was cut off when he had dead aim at the leaders and was closing ground. He then went on to Chicago and won the one mile Sheridan Handicap beating Sea O Erin. Invited to race in the Pimlico Special, Hasseyampa finished behind Helioscope, with Fisherman third.

As a 4-year-old he won the Hawthorne Gold Cup at 1¼ miles and placed in other stakes. Hasseyampa retires to the stud with earnings of $240,060. He comes off the track sound and with a reputation of being a race horse of real quality, which frequently took on the best, frequently had the best trailing him.

By *Alibhai, he is out of the Man o' War mare War Siren, dam of eight winners, four of stakes class, including the stakes winner Adams Off Ox and the stakes placed The Warrior and War Talk. The second dam is Polymera, by *Polymelian, dam of six winners including stakes winner Famera and the stakes producer Mere Polly. The next two dams were also dams of stakes winners.

HASSEYAMPA, ch., 1951	*Alibhai	Hyperion	Gainsborough
			Selene
		Teresina	Tracery
			Blue Tit
	War Siren	Man o' War	Fair Play
			Mahubah
		Polymera	*Polymelian
			Ranee

INQUIRIES TO **LESLIE COMBS II**

*ALCIBIADES II Alycidon—Rona	*ALIBHAI Hyperion—Teresina	*PRINCE Chevalier—Arctic Sun	*ARDAN Pharis—Adargatis	*BERNBOROUGH Emborough—Bern Maid
JET PILOT *Blenheim II—Black Wave	*MY BABU Djebel—Perfume II	MY REQUEST Requested—Sugapud	NASHUA *Nasrullah—Segula	*NIZAMI II Nearco—Mumtaz Begum

WINNER FROM SIX FURLONGS TO ONE MILE AND A QUARTER

1958 Fee $500 Live Foal

(Property of R. W. McIlvain)

Spendthrift Farm LEXINGTON, KENTUCKY

BILLINGS *Mahmoud—Native Gal	COMTE deGRASSE Count Fleet—La Liberte	*CORTIL Pharis—Thiorba	FUTURAMATIC Eight Thirty—Heritage	JET MASTER Jet Pilot—Mattie J.
PROVOCATIVE Roman—*Dusk II	REQUESTED Questionnaire—Fair Perdita	*ROYAL CHARGER Nearco—Sun Princess	*SOLAR SLIPPER Windsor Slipper—Solar Flower	VOLCANIC *Ambrose Light—Hot Supper

Other Stakes

SPEED TO SPARE HANDICAP, Edmonton, August 24, $8,000 added, 3-year-olds and upward, 1⅛ miles. Time 1:41⅘, track fast. Stakes division, $6,480, $1,500, $750, $370, $180.

TRIAL BOY, 105, c., 3, *Lawfare—Hey Babe, by Destrer (Golden Heart Stable) 1
DR. PAT, 115, h., 6, Cosmic Bomb—Miss Amelia O., by Questionnaire (I. H. Halverson) 2
MALCOLM G., 123, g., 5, Dogaway—Shasta Marble, by Plucky Play (Miss T. Cristall) 3

Margins: 2; neck; 2. Others, Pagan's Pride 107, Flashy Ways 127, Spot Tag 110, Big Dester 103, Flak's First 115, Colonel Vic 105, Deep Breath 119. Winner: R. T. Wishart, breeder; E. B. Miller, trainer; J. Mason, jockey.

PRESIDENT'S HANDICAP, Exhibition Park, August 24, $2,600 added, 3-year-olds and upward, about 1 1/16 miles. Time 1:45⅘, track muddy. Stakes division, $2,010, $520, $260, $130.

DONN BAYKEY, 115, g., 3, Donnworth—Alta Mira, by *Don Bingo (Jack Diamond) 1
KRONJE, 118, c., 4, Better Bet—Malinka, by Shasta Pebble (L and M Stable) 2
NABESNA, 116, g., 5, Stymie—Woof, by *Bull Dog (Mr. and Mrs. J. S. Hutchison) 3

Margins: 1½; ½; 8. Others, Porters Pebble 115, Magic Note 112. Winner: Jack Diamond, breeder; H. L. Robertson, trainer; R. Williams, jockey.

CITRUS BELT STAKES, Pomona, September 19, $5,000 added, 2-year-olds, about 6 furlongs. Time 1:13, track fast. Stakes division, $2,925, $1,000, $750, $500, $200 $100.

BEAU MADISON, 119, c., They Say—Finger Bell, by Tick On (L. Madison) 1
MRS. E. B., 119, f., Olympia—More Delight, by *Pharamond II (Mrs. E. B. Johnston) 2
EASYTONY, 122, g., *Two Ton Tony—Peach Cobbler, by Ted Easy (E. E. Shoemaker) 3

Margins: ½; 1½; 3½. Others, Kenneth N. 122, Flashy Token 122, Sully's Secret 116. Winner: C. W. Pardee, breeder; R. Hazelton, trainer; Orrel Topham, jockey.

BIRDCATCHER STAKES, Edmonton, August 23, $5,000 added, 2-year-olds foaled in Canada, about 7 furlongs. Time 1:29⅘, track fast. Stakes division, $3,980, $935, $470, $230, $115.

SANDY STREAK, 125, g., Valdina Streak—Sandra Dale, by Mightycar (M and D Stable) 1
PERCY YATES, 119, c., *Soodani—Compelling, by Lawrin (Yates Stable) 2
QUEEN'S PAL, 114 c., *Espalier—Queen's Pilot, by Pagan Knight (H. R. Milner) 3

Margins: 2½; 6; 1½. Others, U'll Never Know 114, All Aglow 114, Lucky Loo 108, Swift Call, 114, Arms Down 115, Mr. R. J. 115. Winner: Maxwell Smith, breeder; R. Johnson, trainer; Clifford Potts, jockey.

BRITISH COLUMBIA NURSERY STAKES, Exhibition Park, August 23, $2,600 added, 2-year-old colts and geldings foaled in Canada, 6 furlongs. Time 1:14⅘, track sloppy. Stakes division, $2,560, $500, $250, $125.

MAJOR TURLEY, 116, c., Grey Skies—Some Turley, by Somers Heir (Greyfriars Stable) 1
KY. FLY, 116, c., Ky. Lea—Flying Chant, by Flying Heels (Harry Weidman) 2
BIG DES, 119, g., Grey Skies—Witch's Taxi, by Brooms (L. Gould) 3

Margins: neck; 3; 1. Others, Nudger 119, One Fine Day 116, National Flyer 116, Blue Hawk 119, Miss Keith 113, Richmond Lady 113, Saucy Gal 113. Entry: Big Des and One Fine Day (L. Gould). Winner: D. B. Carley, breeder and trainer; D. Jones, jockey.

BROAD HOLLOW STEEPLECHASE HANDICAP, Belmont Park, September 19, $15,000 added, 3-year-olds and upward, 2⅛ miles. Time 4:01, track firm. Stakes division, $11,850, $3,000, $1,500, $750.

INDEPENDENCE, 148, h., 5, *Nasrullah—Miss Disco, by Discovery (Mrs. M. G. Walsh) 1
MORPHEUS, 138, g., 5, Lovely Night—Phair Ydler, by Gay Monarch (A. Untermeyer) 2
SHIPBOARD, 162, g., 7, Battleship—Sea Borne, by Annapolis (Montpelier) 3

Margins: 8; 2½; 3. Others, Glencannon 144, His Boots 132, Ancestor 162, King Commander 147. Winner: Wheatley Stable, breeder; M. G. Walsh, trainer; Thomas Walsh, jockey.

FAIRBANK HANDICAP, Old Woodbine, September 18, $7,500 added, 3-year-olds, 1⅛ miles. Time 1:50⅘, track fast. Stakes division, $5,305, $1,500, $750, $375.

STINSON'S BOY, 115, g., Wee Admiral—Lucky Ann, by Lucky Tom (Bayfield Farm) 1
NOBLE ROMAN, 115, c., Roman—Surquita, by Rosemont (Newtondale Stable) 2
KITTY GIRL, 115, f., Gangway—Kitty Lass, by Crowfoot (Maloney and Smythe) 3

Margins: 1¾; 1¼; 1½. Others, Sunday Star 120, Sir Ardan 108, Flying Atom 115. Entry: Stinson's Boy and Flying Atom (Bayfield Farm). Winner: Sam Caplan, breeder; C. W. Lawson, trainer; A. Wick, jockey.

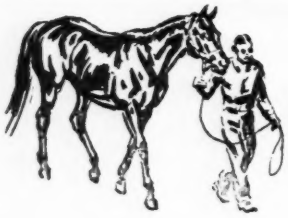

BOLERO, GREEK SONG, INTENT *WINDY CITY II, I WILL, *NAHAR II

Yearlings to be sold at Keeneland Tuesday Night

B. f. by GREEK SONG—No Dessert, by Unbreakable. This filly is a nice one. She is out of a young mare which has had three foals to race, two of them winners including Desert Fox and Brother Jay.

B. f. by GREEK SONG—Smart Diver, by Devil Diver. This is a big filly from a big winning family. Smart Diver is a young daughter of the good stakes winner Smart Trick (Prairie State S., Hawthorne Autumn H., Beverly H., etc.).

Dk. b. c. by BOLERO—Narki, by Snark. Here is a pedigree that is speed on speed . . . an individual that is all speed. All of Narki's six foals are winners, including 3-year-old Nagol, winner of $10,310; Fullblast, $23,503; and Inchin, winner of $20,000.

B. c. by I WILL—Camille, by *Cohort. A grand, perfectly balanced colt which will win early. He is out of a winner and dam of 7 foals, six of which won, one placed. Three won in record times, two placed in stakes.

Ch. c. by INTENT—Last Salute, by Bold Venture. Here is a real Fair Play, lots of good bone but not coarse. He is very quick in the paddock. Last Salute is dam of four foals, all winners, including one to place in stakes.

Ch. c. by *NAHAR II—Last Ray, by Chicaro. This is a very well finished colt, an excellent mover. Among Last Ray's winners is Last Venture, winner $34,405. Last Ray is half-sister to the dams of High Gun and Stymie.

B. f. by *WINDY CITY II—Countessina, by Count Fleet. This is a picture filly. She is the first foal from a winning Count Fleet mare which was never out of the money, never raced in claiming races.

Charles A. Asbury & Son HEDGEWOOD FARM, LEXINGTON, KY.

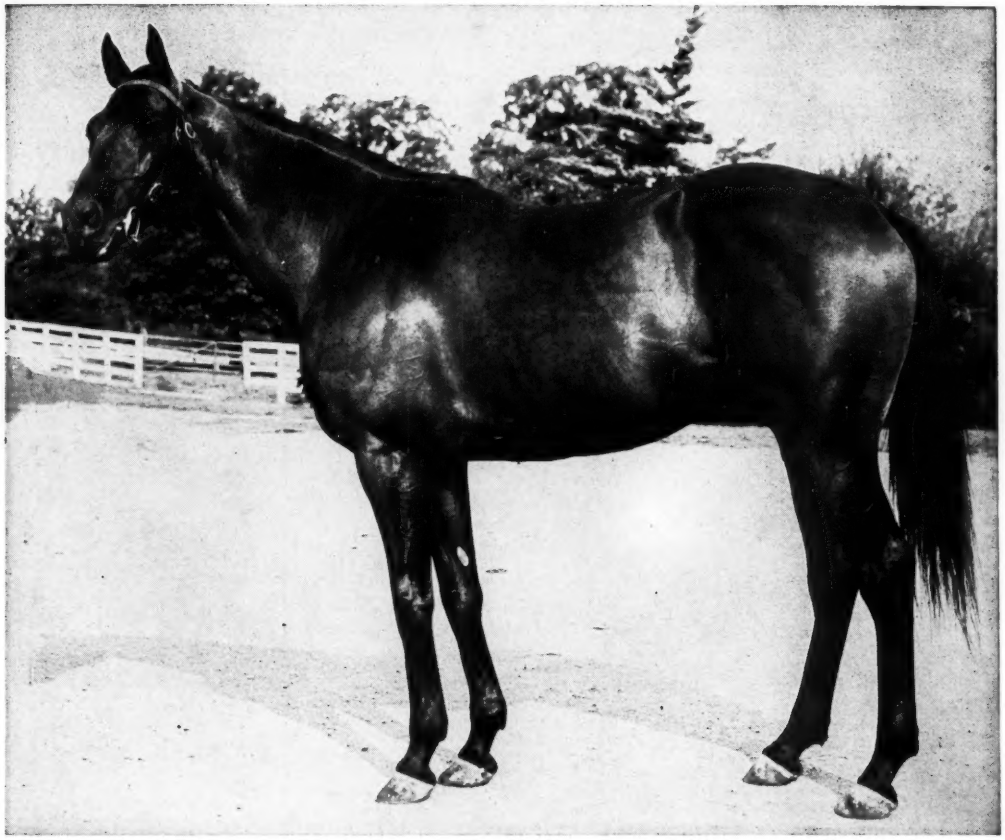

County Delight

County Delight's 2-year-olds really made the news last week . . . his good 2-year-old Caledon Beau easily won the Carleton Stakes by 4½ lengths at Old Woodbine, and 2-year-old Pecos County won the first race at Belmont September 23. This was the third win for Caledon Beau, and he had also placed in the Claredon Stakes. These two join County Delight's earlier 2-year-old winners Sandy Spring and Paris Picnic.

County Delight also has had in 1957 the stakes winner Land of the Free. This 3-year-old from his first crop won the one-mile Twynford Stakes at Newbury, and other good feature winners from this crop include Too Too Fussy, Counts Bouquet, Mayo Abbey, Delovable, etc.

*COUNTY DELIGHT, b. h., 1947, by Count Fleet—Matriarch, by *Sir Gallahad III*

Property of Rokeby Stable

Jonabell Stables

JOHN A. BELL III, Winchester Pike, Lexington, Ky. Phone 2-1241

County Delight is quartered at Jonabell Stables' Bowman Mill Pike farm. Phone 5-1933

STATE OF NEW MEXICO HANDICAP, La Mesa Park, August 18, $2,807 added, 3-year-olds and upward. Time 1:22⅘, track heavy. Stakes division, $1,939, $689, $275, $137, $50.

CHATTERLY, 109, c., 3, Grandpere—Hit, by The Porter (E. T. Springer) ---------- 1
MISS DUNDEE, 120, f., 4, Johns Joy—Despondent, by Boojum (C. Cowan Sr. and Son) ---------- 2
ARRACADO, 115, g., 6, *Ajax—Duchess Doreen, by Pilate (F. and W. Haynes) ---------- 3

Margins: nose; 6; 6½. Others, Switch 110, Sweet Beldine 113, Sorbet 111. Entry: Miss Dundee (C. Cowan Sr. and Son) and Switch (H. S. Donovan). Winner: E. T. Springer, breeder; J. J. Phillips, trainer; G. Wilcox, jockey.

RUIDOSO MATURITY STAKES, Ruidoso Downs, August 17, $1,915 added, 4-year-olds, 1 mile. Time 1:40⅘, track fast. Stakes division, $1,672, $748, $299, $149, $20.

QUICK THRUST, 117, f., Swords—Trouble Cri, by Brevity (R. and Ruth Orr) ---------- 1
JEAN'S DEMON, 118, g., Jean Miracle—Maclym, by Lynnewood (R. E. Hirst) ---------- 2
LITTLE QUAKER, 114, g., Any Minute—My Lady Weston, by Weston (A. D. Woofter) ---------- 3

Margins: 1½; ½; 2½. Others, Sol L. 113, Court Victory 110, Mad Poco 110, Pattycake Kid 109, Miraculous 111. Winner: Reginald Sinclaire, breeder; R. Orr, trainer; Joe Sherman, jockey.

CONTINENTAL HANDICAP, Edmonton, August 17, $5,000 added, 3-year-olds and upward, 1 1/16 miles. Time 2:00, track heavy. Stakes division, $3,790, $935, $470, $230, $115.

FLASHY WAYS, 123, g., 6, Flash o' Night—Changing Ways, by Transmute (Veda Stables) ---------- 1
DR. PAT, 115, g., 6, Cosmic Bomb—Miss Amelia O., by Questionnaire (I. H. Halverson) ---------- 2
BIG DESTER, 102, c., 4, Destrer—Lily Burdock, by *Burdock (C. Foesier) ---------- 3

Margins: 4; 4; 3. Others, Pagan's Pride 108, Spot Tag 112, Deep Breath 123. Winner: J. K. Houssels, breeder; L. E. Dupont, trainer; James Fitzsimmons, jockey.

C. A. COTTRELL HANDICAP, Exhibition Park, August 17, $2,100 added, 3-year-olds and upward, 1 mile and 70 yards. Time 1:42⅕, track fast. Stakes division, $1,660, $420, $210, $105.

FLIGHT KHAL, 117, g., 6, *Khaled—Flying Choice, by Flying Heels (Jack Diamond) ---------- 1
MIRACLE ESCORT, 118, g., 4, Jean Miracle—Sierra Moon, by Half Moon Bay (Mr. and Mrs. A. Linker) ---------- 2
POSTILLION, 116, h., 7, Bold Venture—Igual, by Equipoise (F. M. Clark Jr.) ---------- 3

Margins: nose; neck; 2½. Others, Magic Note 112, Coiner 107, Pursuit 114. Winner: R. C. Ellsworth, breeder; H. L. Robertson, trainer; R. Williams, jockey.

GREENWOOD HANDICAP, Old Woodbine, September 14, $7,500 added, 3-year-olds and upward, 1⅛ miles. Time 1:50⅕ (equals track record), track fast. Stakes division, $5,425, $1,500, $750, $375.

*BALLYDONNELL, 120, h., 5, Ballyogan—O'Donnell, by Phideas (Joseph Tomlinson) ---------- 1
FREEDOM PARLEY, 112, g., 7, Four Freedoms—Nighty Nighty, by *Man O'Night (North Downs Farm Stable) ---------- 2
ALL VIEW, 122, g., 6, *Princequillo—*Haute Roche, by Djebel (Roxy Gian) ---------- 3

Margins: nose; 2¼; ½. Others, *Marshall Ney II 125, Bernfield 111, Grand Canyon 126, Momus 112, Running Wolf 115. Entries: *Ballydonnell and *Marshall Ney II (Joseph Tomlinson); Freedom Parley and Momus (North Downs Farm Stable); All View and Running Wolf (Roxy Gian). Winner: Joseph McGrath, breeder (in Ireland); Richard Townrow, trainer; E. Warme, jockey.

INAUGURAL HANDICAP, Pomona, September 13, $5,000 added, 3-year-olds, about 6 furlongs. Time 1:11⅘, track fast. Stakes division, $3,475, $1,000, $750, $500, $200, $100.

LEALITO, 112, f., Admiral Lea—Dark Belito, by *Cascabelito (Deerwood Stock Farm) ---------- 1
LITTLE MOON, 117, c., Magnificent—Moonshine, by *Moonlight Run (F. C. Brophy) ---------- 2
CHINO KING, 112, g., *King's Abbey—Quests Baby, by High Quest (Mrs. C. Dorfman) ---------- 3

Margins: nose; 2; ¾. Others, Buddy M'Boy 114, Straight A. 116, Sickles Gamble 113, Silver Ball 112, Retador 113, Irish Grace 113, Fallen Market 109, Shena 115. Entry: Silver Ball (Silver Creek Farm) and Fallen Market (P. Taber). Winner: Deerwood Stock Farm, breeder; H. Field, trainer; Eddie Burns, jockey.

GOVERNOR'S CUP, Pomona, September 14, $10,000 added, 3-year-olds and upward, about 6 furlongs. Time 1:11⅗, track fast. Stakes division, $5,575, $2,000, $1,500, $1,000, $400, $200.

BETTYANBULL, 118, f., 3, Spotted Bull—Betty Glee, by Gleeman (H. R. Talmage) ---------- 1
WICKERBILL, 118, g., 5, No Competition—Bettina, by *Bistouri (L. E. Krage) ---------- 2
WAR MARSHAL, 117, g., 4, War Glory—Belle Femme, by *Beau Pere (C. Brown Jr.) ---------- 3

Margins: 4½; ½; 1. Others, Fleet Charge 115, My Heroine 115, Focus 114, Lets Match 115. Entry: Bettyanbull (H. R. Talmage) and Focus (Harris and Colcord). Winner: H. R. Talmage, breeder; F. Colcord, trainer; Eddie Burns, jockey.

HELP YOURSELF

to any of these 24 Keeneland yearlings

1)—They are raised by a breeder who ranked among America's leading breeders for 19 of last 20 years.

2)—84% of the foals from their dams have raced (including 1957 2-year-olds)—of which 80% have won.

3)—Many of the mares are 100% producers, are dams of stakes horses—like a half-sister to Robin's Charm (dam of Alhambra) and her half-sister Howl, etc.

TUESDAY NIGHT, OCTOBER 15— *Thomas Piatt*

Brookdale Farm, Lexington, Ky.

Prince John

Prince John is the greatest 2-year-old money-winner sired by America's leading sire *Princequillo from the remarkable male line of Prince Rose and St. Simon. In addition Prince John is out of the Count Fleet mare Not Afraid, a half-sister to the successful sire Cosmic Bomb. The next dam produced a Futurity winner and was half-sister to Pilate, an outstanding sire of Eight Thirty and Phalanx, and Crotala, granddam of Greek Ship, Ace Admiral, and Helioscope. The quality and performance of great sires lie in Prince John's pedigree.

*PRINCE JOHN, ch., 1953, by *Princequillo—Not Afraid, by Count Fleet*

Fee $2,000 Live Foal

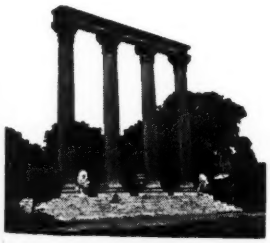

ELMENDORF FARM

Robert L. Green, Manager **Paris Pike** **Lexington, Ky.**

SALES

Steady at Garden State

The Fasig-Tipton Company's sale of yearlings at Garden State Park was held on September 23 and 24, with 151 head bringing $319,500, average $2,116. Last year 151 head sold for $313,750, average $2,149. The highest average in the Garden State series was $2,213, obtained in 1955; the lowest was $1,909 in 1954.

Top price this year was $11,800, $1,300 above the high bid last year. In 1956 3 yearlings reached $10,000; this year only the top-priced colt reached that figure.

Monday Night, September 23

Seventy-seven head were sold at the first session for $171,900, average $2,232. Mr. and Mrs. E. Earle Miller's Rock Raymond Farm obtained the highest price, Happy Hill Farm paying $7,000 for a filly by Johns Joy out of Mission Play, daughter of the good race mare Fiji and a half-sister to Isolde, dam of Dark Star. Mr. and Mrs. Samuel Pistorio sold a colt by The Doge to D. E. Loveman for $6,900. Summary:

LEO W. DAVIN

Ch. f. by Platter—Fair Flag, by *Omar Khayyam ---------- A. J. Cochran $ 800

DRIFTWOOD, INC.

*B. f. by Pink Flower—Off Shore, by Fairway ---------- E. H. Ellis 3,500

MRS. ALLEN G. DUNNINGTON

AMIDSHIP, b. c. by Heliodorus—Samar, by Battleship ---------- Gram-Lock Stable 500

WILLIAM C. FAUGH JR.

SKY MINT, dk. ch. c. by Platter or *Isolater—Careful Dinah, by Economic Carolyn K Stable 1,500

FENTON FARM

(Mr. and Mrs. Kenneth J. Edwards)

ROUTE STEP, ch. f. by *Marchons II—Casual, by Lawrin ---------- Michael Drayman 1,200

Ch. f. by Four Freedoms—Doctor's Fancy, by War Relic ---------- George E. Beechwood 1,400

B. f. by *Daumier—Golden Myth, by Count Fleet ---------- Happy Hill Farm 4,500

Blk. c. by One Count—Solid Trick, by Unbreakable ---------- M. Troy Jones 4,100

TYSON GILPIN, Agent

Ch. g. by *Beau Gem—Sweet Margy, by *Jacopo ---------- Marian B. Lee 2,400

MR. AND MRS. SYDNEY W. GLASS

Dk. b. or br. f. by Yildiz—Africaine, by *Jacopo ---------- George Regan 1,900

B. g. by Colony Boy—All Quiet, by Unbreakable ---------- John Hansel 3,200

COLOR PLATE, ch. g. by Yildiz—Empty Plate, by Sweep All ---------- G. R. Watkins 1,600

B. f. by Colony Boy—Stall Walker, by Bimelech ---------- Leonard G. Beale 1,600

GLENVIEW FARM (Baylor O. Hickman)

B. f. by *Royal Gem II—Beauchene, by Coldstream ---------- John Tammaro 1,700

Ch. f. by *Royal Gem II—Thidiot, by Invermark ---------- Mrs. Frank Dougherty 1,300

Ch. g. by *Beau Gem—Youngun, by Case Ace ---------- James Arthur 1,100

ARCH L. GRAHAM

B. c. by Phalanx—Big Harvest, by Reaping Reward ---------- Nate Heyman 6,000

Ch. f. by Alquest—Bonnie Dale, by Stimulus ---------- South American Stable 900

Dk. b. c. by Buy and Sell—Devilish Miss, by Devil Red ---------- George W. Parker 1,000

Ch. c. by *Marchons II—Equanimity, by Insco ---------- Bayard Sharp 2,500

LEON HADCOCK

B. c. by Platter—Lady Rodwood, by Rodney ---------- R. E. Casey Jr., agent 1,000

MRS. LOUISE JARVIS

B. f. by Market Wise—Fanabelle, by *Fanar ---------- Francis I. Uncle 900

Dk. b. f. by Market Wise—*Lackadaisical, by *My Babu ---------- Hugh Dufford, agent 800

GEORGE A. KELLEY (Tyson Gilpin, agent)

B. c. by More Sun—Good and Gay, by Lovely Night ---------- Mrs. Frank Dougherty 1,100

MRS. MERRALL MacNEILLE

BLUSHING BRIDE, dk. b. f. by Shivaree—*Skywriting, by Solario ---------- Wayne L. Kint 600

Ch. f. by Swashbuckler—Swing Music, by *Royal Minstrel ---------- B. P. Hacker, agent 3,000

MARISE FARM

B. c. by Market Wise—Apocape, by Sir Damion ---------- Hugh Dufford, agent 1,600

Ch. f. by Market Wise—Grail, by *Sir Gallahad III ---------- John L. Bond, agent 1,100

Dk. b. f. by Market Wise—Schottische, by Sir Damion ---------- William J. Sacco 700

Dk. b. f. by Market Wise—She's Home, by

ALSAB

Stakes winner Bermuda Punch (Tanforan Lassie Stakes on September 21) put the kick in Alsab's 1957 2-year-old record. She was preceded by six other 2-year-old winners by Alsab during the past nine weeks. Earlier this year Alsab's Pamper Me won the Jasmine Stakes, and Sunday Star has twice placed in stakes. These 1957 stakes winners add to Alsab's impressive record as a sire of stakes winners—a record which includes Myrtle Charm, Alsab's Day, Subahdar, Ring King, Armageddon, Toby B., and many others.

Fee $1,000

When foal stands and nurses

Charles Zoeller,
Manager

ALSAB FARM

Phone 5-5975
Todds Road, Lexington, Ky.

Elmendorf sold, or offered for sale, these three Phalanx's

-MY NIGHT OUT, winner of the $50,000 Michigan Mile September 21.

-INFANTRY, winner of the $25,000 Children's Hospital Handicap.

-OIL RICH, winner of this year's Rancocas Stakes.

At the Keeneland Fall Sales, Elmendorf will sell four yearlings that are well-bred enough— good enough— for any racing stable

By PHALANX

Bay colt out of the stakes placed *Mahmoud mare Kai Kai, dam of two winners, half-sister to a stakes winner, and out of a half-sister to the great stakes winner and stakes producer Top Flight.

Chestnut colt out of *Padreen, by Golden Cloud, one of England's leading sires. *Padreen is the dam of a winner, her only foal to race, and she is half-sister to the stakes winners *Fair Colleen (winner Pampisford Stakes, 1,000 Guineas Trial, etc.) and Stoney Ley (Tudor Stakes, etc.).

*By PETER FLOWER

Dark bay filly, out of the Eight Thirty mare Mossy Number, dam of one other foal, a winner at 2, 1957. Mossy Number is half-sister to the stakes placed Dinewisely and three other winners, and is out of Wise Moss, stakes winner of 23 races and $68,880.

By *CORTIL

Bay colt out of *Passe Rue, winner at 2 and 3, placed in Prix Le Marois, and dam of two foals to race, both winners. She is out of a winning half-sister to the stakes winner Plaisir De France, and to the dam of the stakes winner Palmier Bleu.

You are invited to inspect these yearlings at the farm

ELMENDORF FARM

Robert L. Green, Manager **Paris Pike, Lexington, Kentucky**

Only One ..... Harry C. Stillwell 900
B. c. by Market Wise—Street Urchin, by *Alibhai ..... Robert Franckle 700

MRS. RICHARD J. MAUS
B. c. by *Isolater—Auralite, by Star Beacon ..... Anthony Nardine 1,900

MR. AND MRS. A. JAMES McCABE JR.
LARMAC STAR, ch. c. by Flaming Fleet—Patience, by *Aethelstan II
Mrs. Frank Dougherty 2,200

LUCIEN McDOWELL (M. K. Snyder, agent)
B. c. by Amphitheatre—Winding Trail, by *Shifting Sands II ..... John S. Pettibone 1,500

JAMES F. McHUGH
Dk. b. f. by Loser Weeper—Ballet, by Swing and Sway ..... Carolyn K Stable 1,500
B. c. by Apache—Narrow Path, by Reigh Count ..... A. Resteghini 3,700

MRS. CHARLES J. McLENNAN
Ch. f. by Blue Swords—Dover Road, by Identify ..... J. C. O'Hara 2,100

MEADOWVIEW FARMS, INC.
(Mrs. F. Wallis Armstrong Jr.)
B. f. by Slide Rule—Blue Sloop, by Blue Larkspur ..... J. W. Camac 2,400
Ch. f. by Slide Rule—Bounteous, by *Sickle
William Behr 1,000
Dk. b. f. by Slide Rule—Not So Blue, by Blue Larkspur ..... Louis W. Malang 1,000

MEADOWVIEW FARMS, INC.
(Agent for Clyde J. King)
FLAME RULE, dk. b. or br. c. by Slide Rule—Flame Opal, by Firethorn
Richard McAvoy 1,900
LOVELY RULER, blk. c. by Slide Rule—Lovely Reward, by Reaping Reward
Mrs. Frank Dougherty 1,100

MEADOWVIEW FARMS, INC.
(Agent for Miss Emily Stevens)
Dk. b. c. by Great Circle—Gingerette, by *Bull Dog ..... Bernadotte Stable 1,800

HAROLD MENKEN (Tyson Gilpin, agent)
Dk. b. c. by Tuscany—Bright Fate, by Grand Admiral ..... Colin MacLeod Jr., agent 3,000
Ch. c. by More Sun—Ethelspick, by *Hyperionion ..... Sidney Jacobs 3,000
Ch. c. by Sky Ship—Moonglow, by By Jimminy ..... Carolyn K Stable 2,500

DR. G. G. MEREDITH
Ch. f. by Bold Venture—By Request, by Equestrian ..... J. Whitely, agent 1,700

MERRIEWOOD FARM
(Miss Mercedes H. Tully)
B. f. by Air Hero—Resplendence, by *Gino
Paul Lilly 1,200

MORVEN STUD (Whitney Stone)
B. f. by Some Chance—Manchette, by Johnstown ..... Mrs. Helen B. Benson 2,300

NANOLEN FARM
Br. c. by *Orestes III—In the Clover, by *Easton ..... Happy Hill Farm 2,500

NEWSTEAD FARM
(Mr. and Mrs. Taylor Hardin)
B. c. by Boss—Broca Belle, by *Heliopolis
South American Stable 500

G. P. ODOM, Agent
Ch. f. by *Royal Charger—Sunday Evening, by Eight Thirty ..... Ralph C. Wilson Jr. 6,200

PINE BROOK FARMS
B. f. by Macbeth—Babs, by *Bull Dog
Mary B. Neill 1,500

S. M. PISTORIO
B. f. by Tuscany—Amphispirit, by Amphitheatre ..... Edward Stevens, agent 1,600
Br. c. by Tuscany—Big Night, by *Radiate II ..... H. S. Mitchell 3,700
TUS BEAU, b. c. by Tuscany—Clara Beau, by Sun Beau ..... Marian B. Lee 2,700
B. c. by Royal Blood—Colony Miss, by Colony Boy ..... Sidney Jacobs, agent for Mrs. Herbert Herff 4,000
B. f. by Intent—Cosmic Miss, by *Goya II
M. Troy Jones 2,900
Ch. c. by Tuscany—Dizzy Whirl, by Whirlaway ..... A. J. Bovello, agent 2,900
Ro. f. by Tuscany—Flash Bulb, by Roman
Francis Killman 2,500
B. f. by *Bernborough—Idle Quest, by *Sir Gallahad III ..... W. Davit 2,200
Br. f. by Golden Bull—Mother's Ruin, by *Nizami II ..... Samuel Weido 900
Br. c. by The Doge—Zaca Days, by Zacaweista ..... D. E. Loveman 6,900

DR. MILTON C. RICHARDS
Dk. ch. c. by Bryan G.—Conde B., by Swing and Sway ..... John F. Blake 1,200

ROCK RAYMOND FARM
(Mr. and Mrs. C. Earle Miller)
B. c. by Casemate—La Traviata, by Caruso
T. M. Shaw 5,000
B. f. by Johns Joy—Mission Play, by Chance Play ..... Happy Hill Farm 7,000

JOSEPH M. ROEBLING
Dk. b. c. by Case Ace—Lady Hamilton, by War Admiral ..... William H. Frantz 4,000
Br. f. by Knockdown—Twin Lakes, by Pairbypair ..... Irvin Schorsh 1,300

ROLLING PLAINS STABLE
(Mrs. Joseph Walker Jr.)
Ch. f. by Battlefield—Cheesecloth, by Good Goods ..... H. B. Marcus 3,000
Ch. f. by Sun Again—Ladyofshalott, by *Sir Gallahad III ..... Tuckahoe River Farm 3,700
B. f. by *Beau Gem—Trickery, by Case Ace ..... H. W. Lodge 1,200
B. c. by Greek Song—Willing Hand, by Brazado ..... B. P. Hacker 2,700

JOE SCHNEIDER
(Agent for Mrs. Mary R. Patrick)
B. c. by Sky Ship—Rustom Wista, by *Rustom Sirdar ..... Mary R. Patrick 1,000
Br. c. by Apache—Samba, by Swing and Sway ..... W. H. Frantz 4,200

JOE SCHNEIDER
(Agent for Mrs. Johnston Russell)
Gr. f. by Witch Hunt—Caricca, by Star Beacon ..... D. E. Loveman 1,800

MRS. EDGAR SCOTT JR.
Ch. f. by Slide Rule—Plafond, by Platter
H. B. Marcus 2,300

H. MORTON SMITH
YILLOCK, dk. ch. c. by Yildiz—Go Lock, by Warlock ..... James L. Wiley 1,600

CATALOGUED BUT NOT SOLD

DRIFTWOOD, INC.
*Ch. c. by Dante—Silk, by Fantastic.

TYSON GILPIN, Agent
JUNGLE GEM, ch. g. by *Beau Gem—Sira Mou, by Tiger.

JOHN E. HUGHES
Dk. b. g. by Equistone—Our Patty, by Brown Bud.

NANOLEN FARM, Agent
Ch. f. by *Shahpoor—Goo Goo, by Burgoo King.

Tuesday Night, September 24

Henry H. Knight's Almahurst Farm consignment headed the second session, when 74 head sold for $147,600, average $1,995. Highest price was $11,000 paid for Almahurst's colt by *Big Dipper II out of Fantomas, dam of Nirgal Lad. Joseph J. Brunetti, of Maywood, N. J., was the buyer. Only other offering to top $6,000 was Herschel Weil's colt by *Priam II—Drift Song, by *Heliopolis, which went to Bayard Sharp for $9,000. Summary:

MRS. JOHN PAYSON ADAMS
B. c. by *Biscailuz—Black Point, by Unbreakable ..... Carolyn K Stable $ 2,500
Blk. f. by *Miche—*Carinika, by Mannering ..... Oscar Mayr 3,900
Ro. f. by Swift Sword—*Delly, by Portlaw ..... Will O'Wisp Farm 1,300
Gr. c. by *Biscailuz—*Selenga II, by Tourbillon ..... A. L. Wolfe 900
Ch. c. by Coaltown—Thalassa, by *Heliopolis ..... Joseph J. Brunetti 2,600
Ch. f. by *Miche—Thomasa, by Osculator
John Clement, agent 900

R. A. ALEXANDER III
Ro. c. by First Fiddle—Donna Carla, by *Donnacona ..... Rowan and Nardine 1,200

R. A. ALEXANDER III and H. W. BINGHAM
B. f. by First Fiddle—Blue Harmony, by Mate ..... June Brock 1,000

R. A. ALEXANDER III and C. H. WACKER III
Gr. f. by First Fiddle—Snap Roll, by Some Chance ..... Mrs. Hester R. Ryan 800

ALMAHURST FARM
Dk. b. c. by *Priam II—Alway's Yours, by *Mahmoud ..... Briardale Farms 2,200
Dk. b. c. by Great Circle—Bandoline, by Free France ..... William H. Frantz 2,700
Dk. b. c. by *Nahar II—Betrothal, by War Admiral ..... B. B. Williams 2,700
B. f. by Ponder—Blue Charmer, by Blue Larkspur ..... Michael Rapa 1,200
Dk. b. c. by Greek Ship—Dauphinette, by *Sir Gallahad III
Otto Rasch Jr., agent 6,000
Ch. c. by *Big Dipper II—Fantomas, by *Challenger II ..... Joseph J. Brunetti 11,800
Blk. f. by *Priam II—Flying Valor, by Attention ..... Alfred Rothauser 1,800
B. c. by Cosmic Bomb—Galagay, by *Sir Gallahad III
H. Stewart Mitchell, agent 3,600
Ch. c. by Carrara Marble—Gay Rocket, by *Saint Andrews ..... Evelyn Bittner 1,300
Ch. c. by Mighty Story—Glorious Star, by Challenger II ..... H. Stewart Mitchell, agent 1,700
B. c. by *Big Dipper II—Miss Daffodil, by Chance Shot ..... Bernard Germanio 3,600
Ch. c. by Rippey—Scoopy Miss, by *Challenger II ..... Michael Rapa 2,400
B. c. by Rippey—Sherry H., by *Nirgal
Clifford Lussky 1,500
B. c. by *Priam II—Stepping Away, by Whirlaway ..... B. B. Williams 3,500
B. f. by *Nirgal—Tankie, by Greenock
South American Stable 1,000

ALMAHURST FARM (Agent for Fairfax Farm)
GOYA LEA, b. c. by *Goya II—Betty Lea, by Bull Lea ..... Clifford Lussky 2,500
GOYA MAID, b. f. by *Goya II—Lamplight, by *Pharamond II
Mrs. Frank Dougherty 600

JOSEPH L. ARNOLD
B. c. by First Fiddle—Nimble Nymph, by Tiger ..... E. Austin Byrne 1,000

MISS ANNA W. BOCKIUS
Br. c. by Bolero—Sky Reaper, by Reaping Reward ..... T. M. Shaw 4,800

CABIN FARM
CAN CAN FILLE, ch. f. by War Harmony—Jean Jean, by Jean Valjean
Robert L. Kent Sr. 600

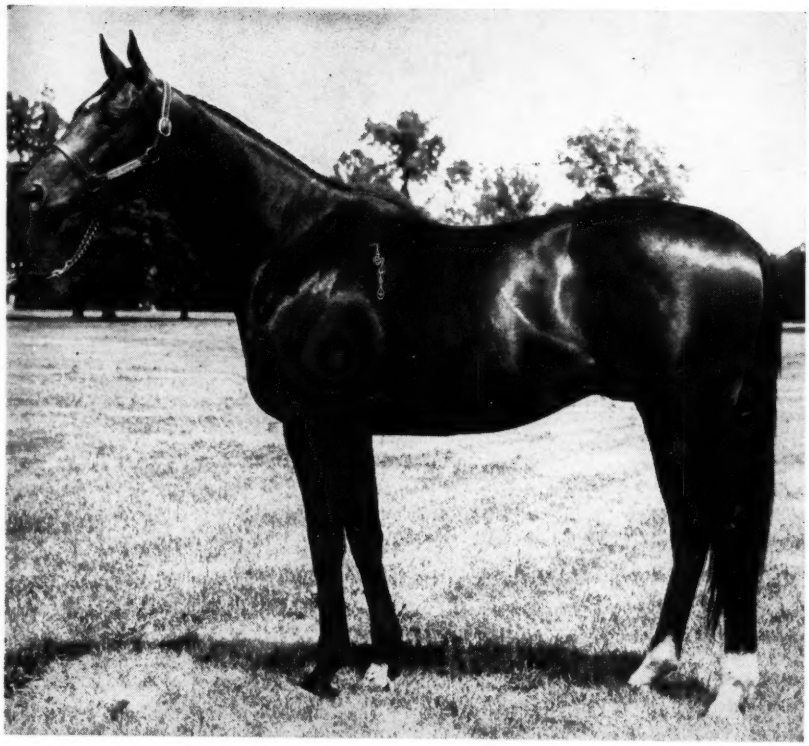

A yearling by Hill Gail, 9-year-old son of Bull Lea—Jane Gail, brought $49,980, top price, at the annual Doncaster yearlings sales this month. It was the second highest price in the history of the Doncaster auctions. Bred and raced by Calumet Farm, Hill Gail now stands at Joseph McGrath's stud in Ireland.

HAL C. B. CLAGETT

Br. c. by Golden Bull—Dancing Patsy, by Grand Time ..... C. W. Flanagan 1,900

Ch. c. by Blue Flyer—Woozie, by Double Scotch ..... LeRoy Karlson 600

DEWEY CLATTERBUCK

Gr. g. by *Rangoon—Fashionette, by Psychic ..... Marian B. Lee 700

CLEARFIELD FARM
(Dr. and Mrs. Russel J. Fosbinder)

B. f. by Rippey—Wise Choice, by Hash T. M. Shaw 2,000

I. S. COMPTON

FAIR PEGGY, br. f. by *Fast and Fair—Peggy Finn, by Zev.. Rowan and Nardine 1,100

MISS TRUMPS, b. f. by Pictor—Trumps, by *Teddy ..... J. G. Schorsch 1,500

PANTHER GAP, b. c. by Pictor—Indecision, by Equestrian ..... J. F. Edwards 1,200

PERFECT GOLD, br. f. by Pictor—Golden Elf, by Maxim ..... Charlmar Farm 900

COUNTRY LIFE FARM

Dk. b. f. by *Northern Star—Miss Andes, by Occupy ..... D. B. Schmeck 600

Gr. c. by Case Ace—The Heater, by *Flushing II ..... J. Y. Christmas, agent 1,600

COUNTRY LIFE FARM
(Agent for Mrs. Gerard S. Smith)

B. f. by *Northern Star—Don't Argue, by Occupy ..... D. B. Schmeck 600

J. POWELL THAYER

B. f. by Apache—Balu Empress, by Tintagel ..... H. Stewart Mitchell 1,600

Gr. f. by Coeur de Lion—Deep Sky, by Sun Teddy ..... Dr. Gilbert Fineman 1,500

B. f. by Coeur de Lion—Off Again, by Sun Again ..... Rowan and Nardine 1,000

B. c. by Royal Visitor—Woodford Annie, by Percentage Thoroughbred Advisory Service 1,400

J. POWELL THAYER, Agent

Ch. c. by Battle Morn—Wickcliffe Gal, by Tedious ..... Charlmar Farm 5,300

VAN CLIEF BROTHERS

B. f. by Rippey—Aphaona, by Asteroide D. B. Schmeck 1,600

HERSCHEL WEIL

B. c. by *Priam II—Drift Song, by *Heliopolis ..... Bayard Sharp 9,000

JAMES L. WILEY

B. c. by More Sun—All A Twitter, by Shut Out ..... South American Stable 700

B. c. by Apache—Bastille, by Snark M. E. Lunn 1,600

Ch. f. (twin) by Grand Admiral—Flying Start, by Whirlaway ..... Ted Fatscher 800

B. f. by Sky Ship—Light Brocade, by The Porter ..... Mrs. Frank Dougherty 900

Ch. c. by Ace Admiral—Nacre, by Sir Cosmo ..... L. A. Brussie 2,500

Ch. f. by Errard—Orage, by Pilate Helis Stock Farm 3,000

JAMES L. WILEY, Agent

BRIEF VISIT, b. f. by Royal Visitor—Brief March, by Brevity ..... P. Cresci 1,000

FLIGHT STAR, dk. b. f. by Air Hero—Carlton Miss, by The Rhymer Middleburg Horse Agency 2,000

Ch. f. by Fairy Manah—*Cora II, by Coaraze ..... Gregory J. Doyle 600

B. c. by Knockdown—Eureka, by Pilate Paul Fout 1,600

Ch. f. by New Moon—Ginori, by *Gino Steve Boland 700

NEW DOOR, ch. c. by More Sun—Maryader, by Challador Dr. Gilbert Fineman 1,100

B. c. by Alquest—Miss Boonville, by Harvesting ..... Dr. Gilbert Fineman 1,700

B. c. by Apache—Rosy Dollar, by *Rosolio James F. Edwards 2,500

TEEKAYO, br. c. by Knockdown—Heaven Hill, by Tintagel ..... Carolyn K Stable 6,000

JAMES L. WILEY
(Agent for Mrs. J. H. Brink)

Blk. f. by *Royal Gem II—American Song, by Sun Teddy ..... Arch Graham 1,100

B. f. by Challedon—Miss Warning, by Crack Brigade ..Mrs. James C. Wm Jr. 600

B. f. by Bold and Bad—Motie, by Galus Victory Stable 900

Ch. f. by *Royal Gem II—Sunny Julie, by Sun Teddy ..... James F. Edwards 2,000

JAMES L. WILEY
(Agent for Mrs. John J. O'Fallon III)

B. c. by Degage—Sarah Wheaton, by Alsab John Burke 2,900

JAMES L. WILEY
(Agent for J. Preston Swecker)

B. f. by *Bernborough—Volat, by Stepenfetchit ..... H. Stewart Mitchell, agent 600

WITMAR FARM

B. c. by Mr. Music—Suprine, by Supremus ..... H. Stewart Mitchell, agent 900

WOODLAWN FARM

Ch. f. by Rippey—Fair Stein, by *Axenstein ..... G. P. Harraway, agent 1,700

Dk. b. f. by Rippey—*High Relief, by Pay Up ..... Frank Profaci 800

Ch. f. by Rippey—La Gorce, by *Pharamond II ..... Dr. Gilbert Fineman 1,000

B. f. by *Olympic Zenith—Martha Dell, by Rippey ..... W. C. Faugh Jr. 700

Dk. b. c. by Hypothetical—Miss Seely, by Pavot ..... H. Stewart Mitchell, agent 1,500

CATALOGUED BUT NOT SOLD

ROBERT L. BOWEN

RHODE SERVANT, dk. br. c. by *Rhodes Scholar—Suzie Alone, by Nedayr.

JAMES F. BRAGG

Br. f. by Best Seller—Marg Grier, by John P. Grier.

CASPER H. BUSHONG

ROYAL LIGHTING, ch. f. by Royal Visitor—Deby, by Pilate.

HUGH J. CAPERTON

Ch. f. by Palestinian—*Glaramara, by Borealis.

JAMES L. WILEY, Agent

ILL WILL, ch. f. by More Sun—Malcontent, by Star Beacon.

A Hill Gail at $49,980

The Doncaster yearling sales concluded on September 13 with an average slightly above 1956 figures: 282 head were sold for 411,345 guineas, average 1,458 guineas, and last year 290 head were sold for 416,200, average 1,435. (At the official rate of exchange a guinea is worth $2.94.)

Highest price was 17,000 guineas for a Hill Gail colt, a half-brother to Sarcelle, *Prefect II, *Herculis, and *Soft Lights II. Consigned by Mrs. A. Levins Moore, he was bought by J. W. Weston Evans, of Manchester, and will be trained by Fred Armstrong. Hill Gail, which won the 1952 Kentucky Derby for Calumet Farm, was sent to Ireland in 1954, and

Keep your eyes
on the Maine Chance Yearlings
TUESDAY NIGHT, OCTOBER 15

Maine Chance Farm is selling 20 yearlings at the Keeneland Fall Sales . . . Come out to the farm and look them over, examine the catalogue. In this group you will find four yearling colts by Jet Jewel, sire of Jewel's Reward, winner Cowdin, Washington Park Futurity, Tremont Stakes and $159,320 and a filly by *Norseman, sire of the Durazna winner Moon Glory, whose half-sister (Moon Relic) has a Jet Pilot colt. The good 1957 stakes class Lady Lyric has a sister in the sale by Lord Boswell . . . four of the yearlings are by Jet Pilot and four by the consistent sire of winners Ace Admiral.

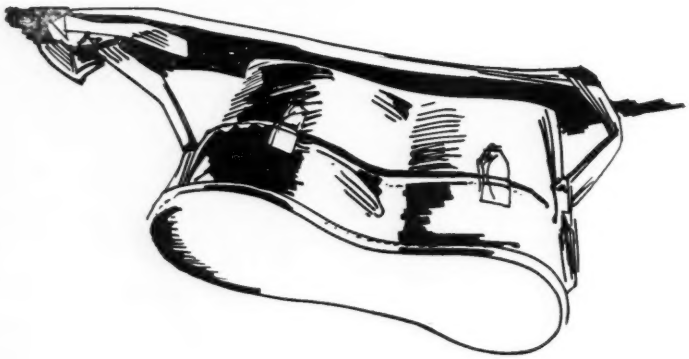

Property of Elizabeth Arden, Inc.

Maine Chanta

ACE ADMIRAL	JET JEWEL	JET'S DATE	LORD BOSWELL	MR. BUSHER
*Heliopolis—War Flower	Jet Pilot—Crepe Myrtle	Jet Pilot—War Date	*Boswell—Fantine	War Admiral—Baby League

Dk. b. c. by Jet Pilot—Moon Relic, by War Relic. This colt is out of a half-sister to the 1957 Durazna Stakes winner Moon Glory. His second dam is a sister to Miss Dogwood, half-sister to Durazna and Crepe Myrtle, dam of Myrtle Charm.

Ch. f. by Lord Boswell—Lyric Words, by Super Duper. All of the foals from Lyric Words to race are winners including Lady Lyric (3rd by two noses to Poly Hi and Oil Rich in the Fashion Stakes this year), Rosa G. ($17,510), Lyric Note and Sesom.

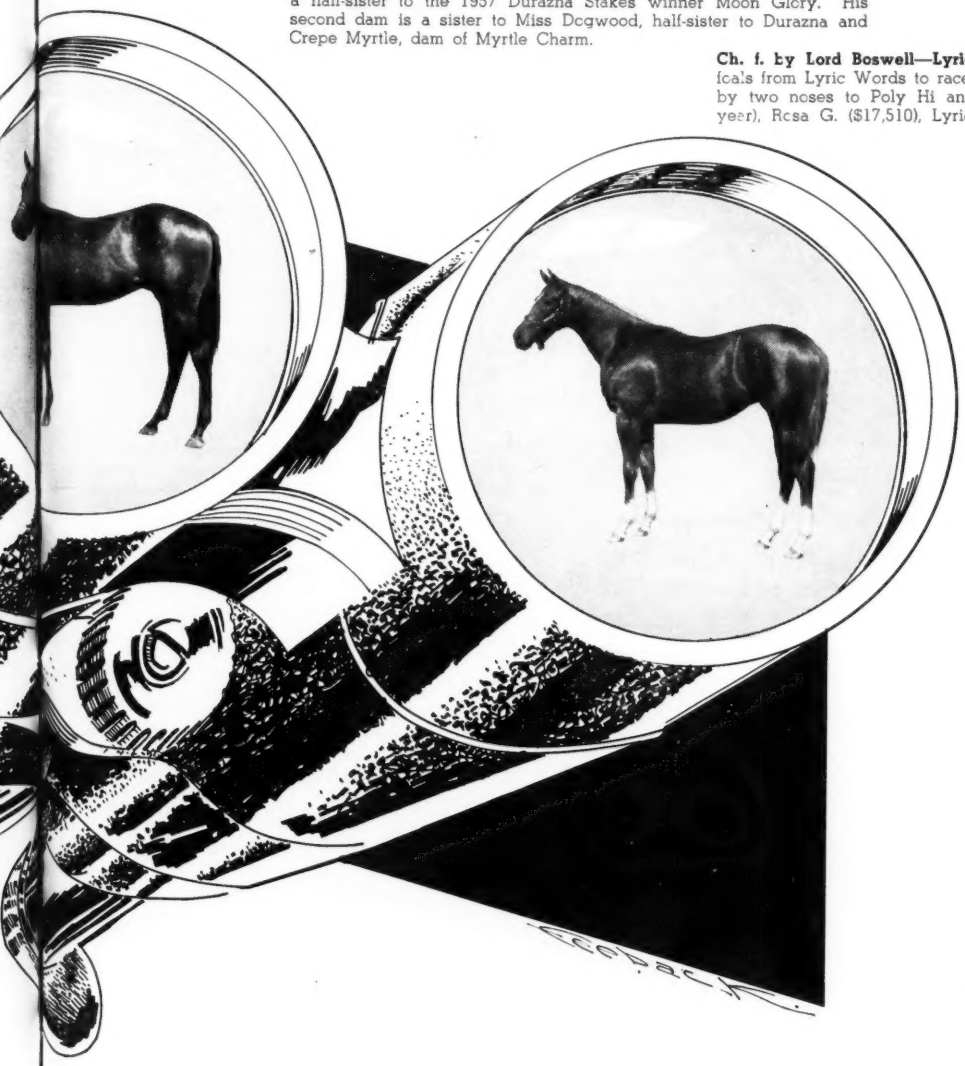

Dk. b. c. Jet Jewel—Admirella, by Case Ace
Dk. b. f. Knockdown—Belle Jet, by Jet Pilot
Ch. c. War Jeep—Comtesse, by Jet Pilot
Dk. b. f. Lord Boswell—Dew at Dawn, by Pensive
Ch. c. Jet Jewel—Evening Thrill, by Bull Lea
Br. c. by Ace Admiral—Forever Jet, by Jet Pilot
Ch. f. Ace Admiral—Jet Maya, by Jet Pilot
B. f. Civic Virtue—Lady Miracle, by Lord Boswell
Ch. f. Lord Boswell—Lyric Words, by Super Duper
B. c. Ace Admiral—Marraine, by *Beau Pere
Dk. b. c. Jet Pilot—Moon Relic, by War Relic
B. c. Jet Jewel—Opera Bouffe, by Caruso
Ch. c. Jet Pilot—*Pagan Worship, by Hyperion
Dk. b. c. Jet Pilot—Pelt, by War Admiral
Br. c. Jet Jewel—Princess Jeep, by War Jeep
B. c. *Master Gunner—Questophar, by Questionnaire
B. c. Civic Virtue—Scarlet Flight, by Jet Flight
Ch. c. Ace Admiral—Singing in Rain, by War Jeep
Dk. b. f. *Norseman—War Miracle, by War Admiral
B. f. Jet Pilot—*Whirling Rustom, by Tourbillon

Melvin Cinnamon, Manager
Newtown Pike, Lexington, Ky.
P. O. Box 988 Phone 5-0110

ROYAL BLOOD
Coldstream—Spotted Beauty

WAR JEEP
War Admiral—Alyearn

JET ACTION
Jet Pilot—Busher

***LORD VANITY**
Hyperion—*Silence
Property of Maine Chance Farm

GUN SHOT
Hyperion—*Silence

the top-priced colt is from his first crop.

Second-highest price was 11,500 guineas, paid by the British National Stud for a filly by Court Martial out of the Big Game mare Three Weeks, which won the Prince of Wales's and York Stakes. She was consigned by Sledmere Stud Company, Ltd.

Two others reached 7,500 guineas. Trainer Dick Perryman, buying for Stanhope Joel, paid 9,680 guineas for a filly by Hyperion—Balkis III, by Pharis, and John McShain, of Philadelphia, owner of Ballymoss, gave 7,500 guineas for a colt by Prince Bio—Participation, by Precipitation. Both of these were consigned by the Sledmere Stud.

McShain also bought a colt by Fair Trial—Spaghetti, by Solferino, for 2,900 guineas, and Mrs. Charles Ulrick Bay, of New York, paid 5,600 guineas for a colt by Supreme Court—Garden City, by Mieuxce. The McShain purchases will be trained in Ireland by Vincent O'Brien. Mrs. Bay's colt will be trained in England by Jeremy Tree.

The Sale at Longchamp

An advertisement in last week's *Blood-Horse* gave the wrong date for an auction of some of the late Aga Khan's French Thoroughbred stock. The sale, which will include the stallions Nuccio and Bey and 18 horses in training, will be held on October 6, the day of the Prix de l'Arc de Triomphe, immediately after the races at Longchamp. The Office du Pur Sang, 10 Rue de Cirque, Paris, 8me, is conducting the sale.

*Galley Hill Resold

C. Mahlon Kline, of Philadelphia, last week purchased the 2-year-old *Galley Hill from Edward F. Hoban and John J. McDonald for a reported $30,000. Hoban and McDonald, Chicago businessmen, bought the colt in England earlier this month from J. Patrick Batholomew for approximately $20,000, and shipped him to New York by plane on September 13. (*The Blood-Horse*, September 21, page 720). The Irish-bred colt, by Le Lavandou—Gartan, by Columcille, won 6 of his 8 starts in England. He has been sent to Belmont Park, where he will join the stable of trainer Morris H. Dixon Sr.

Churchill Downs Auction

C. W. McFerran, of the Kentucky Bloodstock Company, has fixed Wednesday, November 13, as the date of his annual mixed sale at Churchill Downs. The auction will be held at Barn No. 7, he reports.

OBITUARY

George P. Greenhalgh

George P. Greenhalgh, who retired in 1935 from a very active life in war and business and settled at Springsbury in Clarke County, Virginia, for a very active retirement, died recently at the Winchester Memorial Hospital after a short illness. He had enjoyed 79 years of life.

Born in St. Louis March 19, 1878, Mr. Greenhalgh was a graduate of Yale University and the Harvard Law School. He served as a field artillery officer in World War I and retired as a lieutenant-colonel. He returned to the practice of law in Toledo, Ohio, and in 1923 became president of the Kent-Owens Bottling Machine Company, a position he held, along with other business interests, until he and Mrs. Greenhalgh bought the Springsbury estate and made it one of Virginia's show places. He was still riding with the Blue Ridge Hunt at the age of 70—wearing false whiskers in mock celebration of the occasion. He often wore sport clothes suited to his lively disposition, and on several occasions he was listed among the 10 best-dressed men in the country.

Mrs. Greenhalgh (Marie Waldbridge), who was principally responsible for the Thoroughbreds at Springsbury and for the yearlings sent to the Saratoga auctions, survives him, along with their sons, George P. Greenhalgh Jr., of Boyce, Va., and William Waldridge Greenhalgh, of Potomac, Md., and a sister, Mrs. Robie L. Cone, of Rossford, Ohio.

Clendenin J. Ryan

Clendenin James Ryan, 52-year-old businessman and political reformer, shot himself to death September 12 in the house on East 70th Street in New York City where his father, Clendenin J. Ryan Sr., had taken his life on August 21, 1939. He had been under psychiatric treatment for manic-depressive "mood swings," but physicians had reported his periods of depression as mild or moderate.

Mr. Ryan, born July 16, 1905, in Suffern, N. Y., was heir to a part of the huge fortune amassed by his grandfather, Thomas Fortune Ryan. He had numerous business interests, but during the last 25 years he had been more active in politics. He received a Navy citation for "devotion to duty and administrative ability" for his front-line service in Guadalcanal and the Solomon Islands during World War II.

Like his father, who raced a number of good horses under the name of Oak Ridge Stable, Mr. Ryan was an owner and breeder of Thoroughbreds. The 10 mares in his Panther Ledge Stud — named for his 4,400-acre Panther Ledge Farms in New Jersey — were dispersed by public auction at Keeneland in November, 1951.

J. H. Monaghan

J. Henry Monaghan, one of Colorado's leading Thoroughbred owners and breeders, died in Denver September 20. In addition to his Thoroughbred interests, he was a prominent building contractor in Denver.

Mr. Monaghan and his wife and daughter owned show horses for many years. They turned to Thoroughbreds in 1949, when plans for Centennial race track, near Denver, were announced. Mr. Monaghan was one of the most active supporters of Centennial, serving as one of the original directors and racing a stable at the track each year since its opening. He also was the first chairman of the Colorado State Racing Commission.

After a few years of racing selling platers, Mr. Monaghan bought several good horses, including Scent, Pelouse, Count Me Out, Renown, Flywheel, Island Queen, and Moolah Bux. The last 2 named were bought in partnership with Hurst Philpot. The partnership was dissolved early this month, with Mr. Monaghan buying Moolah Bux for $50,000.

At Brighton, Colo., Mr. Monaghan developed one of Colorado's largest breeding farms. He had 16 mares at the time of his death. Survivors include his wife, Mrs. Neta M. Monaghan, who was a partner in ownership of the racing stable and breeding stock.

Thomas Dewitt Nolan

Thomas Dewitt Nolan, 59, building contractor and owner of a small racing stabble, died of a heart attack on September 23 in Miami, Fla. A native of Plattsburg, N. Y., Mr. Nolan maintained homes in Louisville and Miami. He built many large tunnels and sewers for the Metropolitan Sewer District in Louisville and constructed the North Miami sewer system.

He bought his first Thoroughbred at the 1954 Keeneland summer sales and has raced a small stable since 1955. His best horse was the filly Dale's Delight (Brookfield—Themesong, by High Time), which he owned in partnership with M. A. Moss. This year Dale's Delight has finished second in the Honeymoon Handicap and third in the Coronet Stakes and Kentucky Oaks.

Survivors include his wife, Mrs. Gladys Nolan; 3 sons, Robert and Bradford Nolan, both of Detroit, and Michael Nolan, Louisville; and a daughter, Mrs. Robert Alderton, Garden City, Mich.

FOALS OF 1957

W. F. FISHER
Bow, Wash.

Mac's Beauty, by Trace Call: br. c. by Eddie Welch, Mar. 29. Mare to Major Abbey.

GILBERT, SIEBOLD, AND WINEBERG
Vancouver, Wash.

Betty Fly, by Heelfly: b. c. by Two and Twenty, Mar. 27. Mare to Two and Twenty.

Lace Halo, by Head Play: ch. c. by Two and Twenty, Mar. 28. Mare to Two and Twenty.

GLENANGUS FARMS
L. S. MacPhail, Bel Air, Md.

Beanie M., by Black Toney: b. f. by Parnassus, Feb. 7. Mare to Parnassus. (L. C. Ledyard).

Bella Mia, by Zacaweista: twin b. f. by *Shahpoor, Mar. 24. Mare to Parnassus. (Rigan McKinney).

Benign, by Bimelech: b. c. by Parnassus, Mar. 1. Mare to *Sea Charger.

*Cortina II, by Mirza II: b. c. by *Sea Charger, May 12. Mare to General Staff. (Townsend B. Martin).

Giddy Lady, by Count Fleet: ch. f. by General Staff, Feb. 12. Mare to General Staff. (Mrs. R. L. Gerry).

Golden Pixie, by Golden Cloud: b. c. by Alycidon, May 23. Mare to Rapace. Foaled in England.

Idle Curiosity, by Bois Roussel: b. c. by Rockefella, Feb. 18. Mare to Blue Peter. Foaled in England.

Islesborough, by *Sir Gallahad III: ch. f. by *Princequillo, Apr. 4. Mare to *Sea Charger.

Phantom Fleet, by Our Boots: b. c. by *Orestes III, May 7. Mare to *Orestes III. (Charles Goldberg).

Plafond, by Platter: ch. f. by *Orestes III, Mar. 7. Mare to *Orestes III. (Cortwright Wetherill).

Proverb, by *Aethelstan II: b. c. by Parnassus, May 3. Mare to Parnassus.

Scamper Home, by *Scamp: b. f. by Casemate, May 2. Mare to General Staff. (C. E. Mather II).

Sweet Aloe, by Capot: b. c. by Parnassus, Mar. 23. Mare to Parnassus. (Philip Godfrey).

GLENELLEN FARM
Mrs. Johnston Russell, Middleburg, Va.

Carioca, by Star Beacon: b. c. by Boss, Apr. 15. Mare to Alquest.

GOLDEN BANTAM FARM
R. H. Lane, Essex, Mass.

Mel Cavano, by *Isolater: b. f. by Kudos, Mar. 7. Mare to Steel Bull. (Frederick J. Nally).

GREENACRES STUD FARM
Steve Hammond, Chino, Calif.

Bold Guess, by Bold Gallant: b. c. by Bymeabond, May 19. Mare to Bymeabond. (J. K. Houssels).

Double F. F., by *Justice F.: b. f. by Bymeabond, May 18. Mare to Bymeabond. (J. K. Houssels).

Polly's Sister, by Chance Line: b. c. by Bold Gallant, May 16. Mare to Bymeabond. (J. K. Houssels).

Queen Holly, by Hollyrood: b. c. by *King's Abbey, May 13. Mare to *King's Abbey. (Theissen Stable).

HAPPY RETREAT FARM
Mr. and Mrs. Augustus Riggs IV, Woodbine, Md.

Best Blue, by Blue Larkspur: b. c. by Discovery, Apr. 6. Mare to Quiz Master. (Mrs. Augustus Riggs IV).

Daylight, by Whichone: b. c. by Chaos, Apr. 26. Mare to Quiz Master. (Augustus Riggs IV).

Devil's Lead, by *Bull Dog: b. f. by Quiz Master, Apr. 29. Mare not bred. Mrs. Augustus Riggs IV).

BROODMARES FOR SALE

ROSELLA

DAM OF MISS TODD

CHAR'S BRAT

YOUNG FULL SISTER TO GROVER B. ($185,800)

ALSO THE FAMILY OF BOLD RULER

BOTH IN FOAL TO CYCLOTRON

BOTH TO BE SOLD AT KEENELAND WEDNESDAY NIGHT, OCTOBER 30

HIP 1214—ROSELLA, ch. m., 1948, by WAR RELIC—TURNPLATE, by BULL LEA. Dam of **MISS TODD,** 7 wins at 2, 1957 stakes winner, and $121,710 to date. Miss Todd has won Cinderella Stakes in **world-record time** (5 fur. in :57), Junior League Stakes, Hollywood Lassie Stakes, Del Mar Debutante Stakes, Las Flores Handicap, etc. In addition to her world-record time, she has won in **track-record time** at Hollywood for 5 furlongs **(:57 1/5)** and for 6 furlongs **(1:08 4/5).** Rosella now is **in foal to Cyclotron. The foal she is carrying is bred like Miss Todd,** which is by a grandson of **Hyperion.** Cyclotron also is a grandson of Hyperion. Rosella is a winning daughter of Turnplate, winning half-sister to two stakes winners and to the dam of stakes winners **Mesmer** ($114,060) and **Sunday Evening** (Spinaway Stakes, etc.).

•

HIP 1213—CHAR'S BRAT, b. m., 1951, by BLUE SWORDS—CHARWOMAN, by DISCOVERY. Char's Brat is a full sister to the stakes winner **Grover B.** (1957 winner and $180,600 to date). She is out of a half-sister to the stakes winners **Clean Out** and **Outdone.** Outdone is dam of the stakes winners **Loser Weeper** ($232,920), **Thwarted** ($111,995) and **Miss Disco** ($80,250 and dam of **Bold Ruler).** Char's Brat's first foal is a 2-year-old which has not started. She is **in foal to Cyclotron.**

Walnut Springs Farm

(ESTATE OF CLIFFORD MOOERS)

Ed Carmichael, Mgr. **Lexington, Ky.**

Irish Lullaby, by Milkman: ch. c. by *Northern Star, Mar. 12. Mare to *Northern Star. (Augustus Riggs IV).

Irish Myth, by Chaos: ch. c. by Quiz Master, May 5. Mare not bred. (Augustus Riggs IV).

Papete, by *Heliopolis: ch. f. by Fairymant, Mar. 1. Mare to Quiz Master. (Mrs. Augustus Riggs IV).

DON R. HARDESTY FARM
Lexington

*Amanda II, by Signal Light: b. f. by Coastal Light, Apr. 16. Mare to *Nahar II. (Vernon Cardy).

Betje, by Best Seller: b. c. by *Agitator II, May 9. Mare to *Agitator II. (O. C. Schenck).

Four Wishes, by Black Tarquin: b. c. by Armageddon, Apr. 29. Mare to Cyclotron. (Mrs. L. L. Voigt).

Galful, by Hadagal: ch. f. by *Our Babu, May 24. Mare to Cosmic Bomb. (C. P. Edwards Jr.).

Gallant Wave, by *Sir Gallahad III: ch. c. by *Peter Flower, May 3. Mare to Intent. (B. R. Steen).

Idle Prattle, by Nedayr or Malimou: b. f. by Drawby, May 1. Mare to Drawby. (H. C. Drew).

Mouser, by Reigh Count: br. f. by Drawby, May 26. Mare to Drawby. (H. C. Drew).

Seclusive, by Bull Lea: b. c. by War Relic, May 1. Mare to *Our Babu. (C. P. Edwards Jr.).

*Valley Road II, by *Watling Street: b. f. by *Nahar II, Apr. 9. Mare to Spy Song. (Vernon Cardy).

HARPETH HILLS FARM
James S. Tupper, Brentwood, Tenn.

Away Home, by Peach Chance: b. f. by Wat Tyler, Feb. 21. Mare to Wat Tyler.

Chance Luck, by Case Ace: b. c. by Education, Feb. 5. Mare to *Royal Serenade.

Cinco Domino, by After Me: ch. c. by Wat Tyler, Apr. 1. Mare died.

Flyaway Home, by Display: ch. c. by *Royal Serenade, Apr. 26. Mare to Royal Coinage.

Harpeth Ann, by Questionnaire: ch. f. by Bolero, Apr. 5. Mare to Sub Fleet.

Machigonne, by Grand Admiral: ch. c. by With Pleasure, Feb. 17. Mare to Royal Note.

MR. AND MRS. WILLIAM HAVILAND
Issaquah, Wash.

Hybridize, by Chance Play: b. c. by Amble In, Apr. 2. Mare to Amble In.

HICKORY HOLLOW
E. Leroy Smith, Jarrettsville, Md.

Urquia, by *St. Elmo II: b. c. by Jimmie, May 16. Mare to Certainly.

HIDDENAWAY FARM
Clyde E. Buckley, Lexington

Beach Beauty, by Whirlaway: b. c. by *Windy City II, June 1. Mare to Cyclotron.

Darby Danae, by Reigh Count: br. c. by Bolero, Apr. 2. Mare to Errard King.

Eternal Top, by Eternal Bull: b. f. by Easy Mon, Apr. 22. Mare to Duke's Lea.

Fresh Money, by Stimulus: b. c. by *Our Babu, Mar. 30. Mare to Mighty Story.

Gal Du, by Count Gallahad: b. f. by Devil Diver, Mar. 23. Mare to Devil Diver.

Helen Mar, by *Blenheim II: b. c. by Hawley, Mar. 21. Mare to Sun Again.

Lady Bomber, by Haltal: b. f. by The Doge, May 2. Mare to War Admiral.

Lady Peace, by *Sir Gallahad III: b. c. by On Trust, May 10. Mare to Greek Ship.

Little Spooky, by Jamestown: ch. c. by Pet Bully, May 2. Mare to Prince John.

Mahabharta, by Our Boots: b. f. by Yankee Hill, May 1. Mare to *Daumier.

Miss Fort Knox, by Blue Swords: br. c. by *Nirgal, Mar. 31. Mare to *Windy City II.

Morning Lark, by Blue Larkspur: b. c. by Royal Note, Feb. 18. Mare to First Fiddle.

Pensive One, by Pensive: ch. c. by Sun Again, Apr. 21. Mare to *Flushing II.

Pen's Norado, by Pensive: ch. c. by Mighty Story, Apr. 22. Mare to The Doge.

Portable, by *Pharamond II: b. c. by Crafty Admiral, May 31. Mare to Ky. Colonel.

Red Carnation, by Sun Again: b. c. by *Djeddah, May 23. Mare to One Count.

Red Top, by *Sir Gallahad III: b. c. by Citation. Apr. 20. Mare to Spy Song.

Sweepy Deb, by Eternal Bull: b. f. by Papa Redbird, Mar. 30. Mare to Rejected.

Tiens, by Pennant: ch. c. by Papa Redbird, Apr. 24. Mare to Papa Redbird.

Tranquil Trail, by Halcyon: ch. f. by Ky. Colonel, Mar. 25. Mare to Revoked.

E. L. HILLIS
Langley, Wash.

Cool Off, by Tick On: ch. f. by Amble In, Mar. 17. Mare to Amble In.

Marsh Girl, by Sea Duty: br. c. by Haltafire, Apr. 7. Mare to Alderman.

HYLL FARM
Mr. and Mrs. Lloyd Watner, Stevenson, Md.

Heyu, by Omaha: b. c. by *Radiate II, May 18. Mare to *Radiate II.

JANMAR FARM
J. Sam Sternberg, Nicholasville, Ky.

Bright as Gold, by Brilliant: dk. b. f. by Tiger, Apr. 13. Mare to Mameluke.

Daphne Nan, by War Relic: ro. f. by First Fiddle, Apr. 23. Mare to Mameluke.

JONABELL STABLES
John A. Bell Jr., Lexington

Airs News, by Carrier Pigeon; b. f. by Sir Mango, Apr. 2. Mare to Sir Mango.

Amethyst, by Jamestown: b. f. by *Royal Vale, Jan. 23. Mare to *Royal Charger. (Mrs. R. S. Clark).

Beseiged, by Balladier: dk. b. c. by Citation, Jan. 29. Mare to Tom Fool. (Mrs. R. S. Clark).

Blair Findy, by *Nasrullah: b. c. by Hill Prince,

it was bound to happen — *with his first full crop*

EDUCATION

Ranks Among America's Leading 2-Year-Old Sires In Money Won, Races Won, and Number of Winners

Education's 1957 2-year-olds are from his first full book of mares (5 of his 6 previous crops numbered less than 10) though he has a record of getting 85% of his mares in foal—and in 1957 Education ranks among America's leading sires of 2-year-olds on all three sire lists. His 8 2-year-old winners have won 17 races, four others have placed. His winners include the stakes winner Chalk Talk and Blue Marlin which has placed in stakes.

We knew Education would move among the leading sires because: 1) He was the leading 2-year-old of his year in the Midwest; 2) because of the high percentage of winners he sired from his earlier small crops and the quality they have exhibited. Among them was BACK HOE, three-time winner over Swaps in stakes; his daughter EDDIE SUE, ran six furlongs in 1:09⅘ to beat Bubbley, Arab Actress, Emardee, etc., in the Artful Stakes, etc.

Fee $500 —— Live Foal **Due when foal stands and nurses**

EDUCATION, blk., 1944, by Ariel—Faculty, by *Swift and Sure

Property of Mrs. F. W. Hooper

J. C. METZ

MARE'S REST FARM

Shannon Run Road, Route 4, Versailles, Ky. **Phone LEXINGTON 4-5880**

SKIPPER BILL

Enters Stud in 1958

•

HE WON:

- Ocean City Handicap, 5½ fur.
- Case Ace Handicap, 6 fur. in 1:09 1/5
- Princeton H., 6 fur. 1:09 4/5
- Pageant H., 7 fur., 1:23 3/5
- Salvator Mile in 1/5 off the record under top wt., giving 2nd 10 lbs., 3rd 19 lbs.
- River Downs Championship, 1 1/16 miles, 1:42 4/5 NEW TRACK RECORD.
- Ohio Championship, won by 2½ under top weight.
- Brandywine Handicap, 1 1/16 miles.
- Long Branch H., 1 1/16 miles in 1:41. NEW TRACK RECORD under top wt., giving 11 lbs. to 2nd, 14 to 3rd. Fractions: :22 4/5, :45 4/5, 1:35, 1:41.

● And other important races. He narrowly lost big races. In the $100,000 Atlantic City Handicap, he was beaten ½ length, giving weight to winner, Mister Gus and Bardstown finished behind him . . . In $50,000 Michigan Mile he was beaten a head, giving winner 7 lbs., pushing him to new track record . . . In $50,000 Equipoise Mile he was second to Bardstown, giving him 8 lbs. . . . In other races he was beaten a nose, a head or a neck giving weight.

"Here comes Skipper Bill" has been a familiar cry on the race tracks. In this instance he was coming under top weight to win Salvator Mile in time ⅕ off record, giving 10 lbs. to 2nd, 19 lbs. to 3rd.

SKIPPER BILL	Errard	*Challenger II
		Ruddy Light
	Nipmenow	*Bull Dog
		Medid

•

Winner of

$254,405

•

Stakes Winner in Four Seasons

•

Track Record Breaker Under Top Weight

•

Horse of Speed, Stamina, Durability — Winning $103,025 as a 6-Year-Old

•

PROPERTY OF

John W. Galbreath

AND

Mrs. Edward S. Moore

•

To Stand at

DARBY DAN FARM

ALL INQUIRIES to OLIN GENTRY at

DARBY DAN FARM

John W. Galbreath, Owner

Phone 4-0424

OLD FRANKFORT PIKE LEXINGTON, KY.

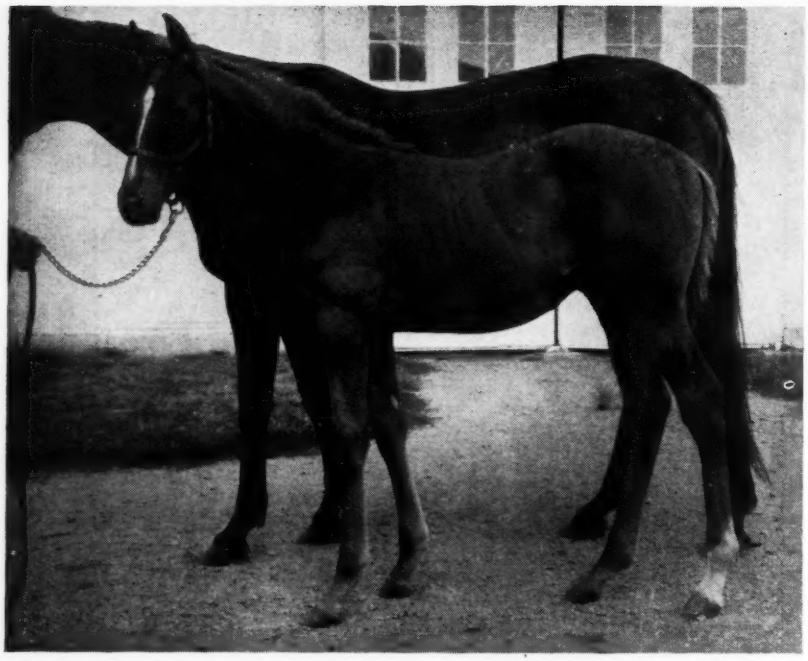

Hoodwink, a Devil Diver mare, foaled a colt by Battlefield at James Drymon's Strodes Creek Farm, Paris, Ky., on May 8. The mare and foal are owned by Dr. Loren P. Guy, eye surgeon of Charlottesville, Va., and New York City.

May 8. Mare to Battlefield. (Mrs. J. R. H. Thouron).

*Blue Dell, by Blue Peter: b. c. by Level Lea, Apr. 24. Mare to Stone Age. (J. A. Bell Jr.).

Bowmans Belle, by War Relic: b. c. by *Royal Vale, Apr. 29. Mare to *Our Babu. (Mr. and Mrs. John A. Bell III).

Charity, by *Pharamond II: b. f. by *Royal Vale, Apr. 18. Mare to Pavot. (Miss Greta Rogers).

Christmastide, by Pilate: ch. c. by Polynesian, Mar. 15. Mare to *Heliopolis. (Mrs. J. R. H. Thouron).

Coup, by War Relic: ch. f. by *Royal Vale, Apr. 18. Mare to *Our Babu.

*Cululus, by Precipitation: b. f. by *Royal Vale, Apr. 9. Mare to County Delight. (James F. McHugh).

Dark Dazzler, by Reigh Count: ch. f. by *Nahar II, Apr. 12. Mare to *Nahar II.

Dark Display, by Display: gr. c. by Native Dancer, Apr. 26. Mare to Bimelech.

Decolletage, by Eight Thirty: ch. f. by *Royal Vale, Mar. 31. Mare to Fisherman. (Mr. and Mrs. John A. Bell III).

Dublin Lady, by Super Duper: b. c. by Sir Mango, Apr. 15. Mare to Sir Mango. (Harry N. Eads).

Effervescence, by *Heliopolis: ch. f. by *Royal Vale, Mar. 15. Mare to Requested. (Mrs. J. R. H. Thouron).

Evening Story, by Eight Thirty: b. f. by Sir Mango, Apr. 1. Mare to Sir Gallant. (S. A. Alexander).

*Framley Court, by Court Martial: b. f. by Spartan Valor, Feb. 13. Mare to Royal Coinage. (H. O. H. Frelinghuysen).

Gallies, by *Sir Gallahad III: b. f. by *Royal Vale, Mar. 10. Mare to County Delight. (Mrs. C. R. Evans).

Hypnosis, by *Hypnotist II: ch. c. by Level Lea, Mar. 13. Mare to County Delight. (Mr. and Mrs. John A. Bell III).

Inaname, by Shut Out: b. c. by *Our Babu, Apr. 8. Mare to *Our Babu. (Mr. and Mrs. John A. Bell III).

Jolanthe, by Johns Joy: b. c. by *Castle Hill, Mar. 9. Mare to *Royal Vale. (Mrs. J. R. H. Thouron).

*Kampala, by Vieux Manoir: b. f. by *Alibhai, May 13. Mare to Intent.

*Khanom, by Bey: br. f. by Battlefield, Apr. 11. Mare to Battlefield.

Lovely League, by Lovely Night: b. f. by *Orestes III, May 3. Mare to Better Self. (J. D. Wimpfheimer).

Lucrece, by Black Tarquin: br. c. by Greek Ship, Apr. 4. Mare to *Princequillo. (Mrs. Thomas Bancroft).

*Marie Galante, by Brantome: ch. f. by Stone Age, Apr. 4. Mare to Ponder. (Mrs. Robert S. Clark).

*Mermaid II, by Blue Peter: b. f. by Abernant, Mar. 2. Mare to Polynesian. (Mrs. J. R. H. Thouron).

Merry Xmas, by Roman: dk. b. f. by *Royal Vale, Apr. 2. Mare to Crafty Admiral. (Mrs. J. R. H. Thouron).

Miss Kainwood, by War Dog: b. f. by Royal Coinage, Apr. 12. Mare to County Delight. (Mrs. M. R. Hughes).

Night Sound, by *Mahmoud: ch. c. by *Djeddah, May 1. Mare to *Our Babu. Foaled in Virginia. (Paul Mellon).

Oriental, by *Mahmoud: b. c. by Barefoot Boy, May 8. Mare to *Our Babu. (David G. Neuman).

*Petitioner, by Petition: b. c. by Discovery, May 3. Mare to Polynesian. (Mrs. J. R. H. Thouron).

Piragua, by Coldstream: b. f. by Sir Mango, Apr. 7. Mare to Sir Gallant. (S. A. Alexander).

*Resurgam, by The Phoenix: ch. f. by Native Dancer, May 7. Mare to Double Jay. (Mrs. J. R. H. Thouron).

Satin Slipper, by Pilate: ch. c. by Greek Song, Apr. 3. Mare to *Royal Vale. (Mrs. J. R. H. Thouron).

She's A Bird, by Papa Redbird: b. c. by *Somali II, Apr. 12. Mare to *Somali II.

*Souffle, by Fair Trial: b. f. by *Royal Vale, Apr. 18. Mare to Mr. Busher. (Mrs. J. R. H. Thouron).

The Mater, by Count Fleet: b. c by *Heliopolis, Mar. 29. Mare to Olympia. (Mrs. J. R. H. Thouron). Foaled in Penn.

*Tolanthe, by Fairhaven: b. c. by *Royal Vale, Apr. 16. Mare to *Royal Vale. (J. E. Ryan).

Vinina, by Vincentive: b. f. by Better Self, Apr. 22. Mare to Better Self.

Wakening Light, by Eight Thirty: ch. f. by County Delight, Apr. 26. Mare to Battlefield. (Mrs. R. S. Clark).

*Westminster Bridge, by Tudor Minstrel: ch. c. by Requested, Mar. 24. Mare to County Delight. (Mrs. J. R. H. Thouron).

*Yuletide, by Reveillon: ch. c. by Battlefield, Apr. 20. Mare to *Royal Vale. (Mrs. J. R. H. Thouron).

KEYSTONE STABLE

D. L. Reynolds and J. F. Docherty, Pittsburgh, Pa.

Arista, by Stymie: ch. f. by Roman Law, Jan. 25. Mare to Roman Law.

Best Friend, by Supremus: ch. c. by British Buddy, Apr. 3. Mare to Roman Law.

Changeling, by Vincentive: ch. f. by Roman Law, Jan. 14. Mare to Alerted.

Dancing Jody, by Reaping Reward: blk. f. by Degage, Apr. 9. Mare to Roman Law. (Mrs. D. L. Reynolds).

Eternal Pam, by Eternal Bull: b. c. by Roman Law, Jan. 31. Mare to Roman Law.

Gala Fleet, by Count Fleet: ch. f. by Rolling Rock, Mar. 8. Mare to Rolling Rock.

Imalrght, by *Heliopolis: b. f. by *Windy City II, May 3. Mare to Roman Law.

Just Risky, by *Blenheim II: b. f. by Roman Law, Apr. 14. Mare to Roman Law.

Mediant, by *Blenheim II: ch. c. by Errard King, Mar. 14. Mare to Roman Law.

Milanza, by Teddy's Comet: b. c. by Roman Law, Jan. 12. Mare to Rolling Rock.

Seaward Miss, by By Jimminy: ch. c. by Crafty Admiral, May 19. Mare to Roman Law.

KING RANCH

Lexington

Airosa, by *Heliopolis: b. f. by Beau Max, Mar. 8. Mare to Beau Max.

Alondra, by War Admiral: b. f. by Bimelech, May 26. Mare to Prophets Thumb.

Baby Sister, by Blue Larkspur: ch. c. by Polynesian, Mar. 23. Mare to Rejected.

Babetta, by Bimelech: br. f. by Beau Max, Mar. 13. Mare to *Bernborough.

By Line, by *Blenheim II: b. c. by High Gun, May 1. Mare to Beau Max.

Bee Ann Mac, by Blue Larkspur: b. c. by Destino, Mar. 6. Mare to Beau Max.

*Blackie II, by Congreve: b. f. by Better Self, May 29. Mare to Better Self.

Copra, by Polynesian: b. c. by Curandero, Mar. 4. Mare to Better Self.

Emblem, by *Blenheim II: b. c. by *Nirgal, Mar. 15. Mare to Beau Max.

Fresh Bloom, by Contradiction: b. c. by Bimelech, Apr. 12. Mare to Bimelech.

Golden Isle, by Count Fleet: b. f. by Destino, Mar. 29. Mare to Brazado.

Hypnotic, by *Hypnotist II: b. c. by Bimelech, Apr. 7. Mare to Better Self.

Include, by Equestrian: b. c. by Bold Venture, Apr. 7. Mare to To Market.

Islay Mist, by Roman: ch. c. by Brazado, Mar. 13. Mare to Brazado.

Jest, by *Sir Gallahad III: b. c. by Better Self, Apr. 3. Mare to Rejected.

Melodic, by Blue Larkspur: b. f. by Middleground, May 17. Mare to Better Self.

Merry Chatter, by Depth Charge: b. f. by Bimelech, Mar. 30. Mare to Rejected.

Mellow Mood, by Better Self: b. c. by Destino, Apr. 21. Mare to Destino.

Play by Play, by On the Mark: ch. c. by Bold Venture, Mar. 28. Mare to Beau Max.

Potion, by Destino: ch. c. by Depth Charge, Apr. 25. Mare to To Market.

Secret Hour, by Equestrian: b. c. by Beau Max, Feb. 26. Mare to Better Self.

Spell Binder, by Equestrian: ch. c. by Destino, Apr. 27. Mare to Bimelech.

*Solar System, by Hyperion: ch. f. by Never Say Die, Apr. 29. Mare to Beau Max.

Tense Moment, by Equestrian: br. c. by Destino, Mar. 14. Mare to To Market.

close relative of Deadeye Dick, Silver Ship, Jewel's Reward, Jet Colonel, Brandy Punch, and Rytina

B. f. by SPARTAN VALOR—Gaymar, by *Pharamond II. Half-sister to the 1957 2-year-old stakes winner Deadeye Dick (Bay State Kindergarten Stakes) and to Esmont, winner of $15,905. She is out of a sister to the stakes winner Mythical King and half-sister to stakes winner and sire Jacomar.

Ch. c. by WAR JEEP—Daring Lady, by Diavolo. This top colt is out of the dam of 9 winners from 10 foals to race, including Princess Dare and Queen of May, the dam of the stakes winner Jet Colonel. This is family of Jewel's Reward and Beauguerre.

B. f. by *NIZAMI II—Ghost Ship, by Bold Venture. By a brother to *Nasrullah, this filly is half-sister to stakes winner Silver Ship and to the winner Ghost Weed. This filly is from a good producing branch of the famous Taps family. (Property of Lawson Watts).

Ch. c. by *AGITATOR II—Klimie, by Milkman. Out of winner of $63,995 and sister to stakes winners Brandy Punch and Rytina, also dam of the stakes winners Card Trick and Moby Dick. (Property of Mrs. F. W. Stewart).

Ch. c. by PET BULLY—Angel Tread, by Foray Array. By the great sprinter Pet Bully, this colt is out of the dam of three foals, two winners including Repress at 2, 1957. The second dam is sister to Be Faithful, Bimlette, etc.

at Keeneland

WEDNESDAY NIGHT, OCTOBER 15

PLUS THESE 10 YEARLINGS

B. f. *Big Dipper II—Book Guide, by *Rhodes Scholar
Ch. f. My Request—Final Folly, by Jamestown
B. c. Tahitian King—Game Dame, by Sir Damion (Mrs. F. W. Stewart)
B. c. I Will—Hemday, by *Rolls Royce
B. c. On Trust—Heterist, by *Hypnotist II
B. c. Guillotine—Meritory, by *Bahram
B. f. Guillotine—Midway Rose, by Challedon
B. f. Alsab—Oh Mandy, by *Pharamond II
B. f. *High Bandit—Rich Cream, by Milkman (Property of Lawson Watts)
Ch. f. *Windy City II—Scarlet Beauty, by Jacomar

NUCKOLS BROTHERS
Midway, Kentucky

Hurstland Farm

. . . a good farm to know

PHONES:
Thornwall 6-2761; 6-2034 or 6-2664

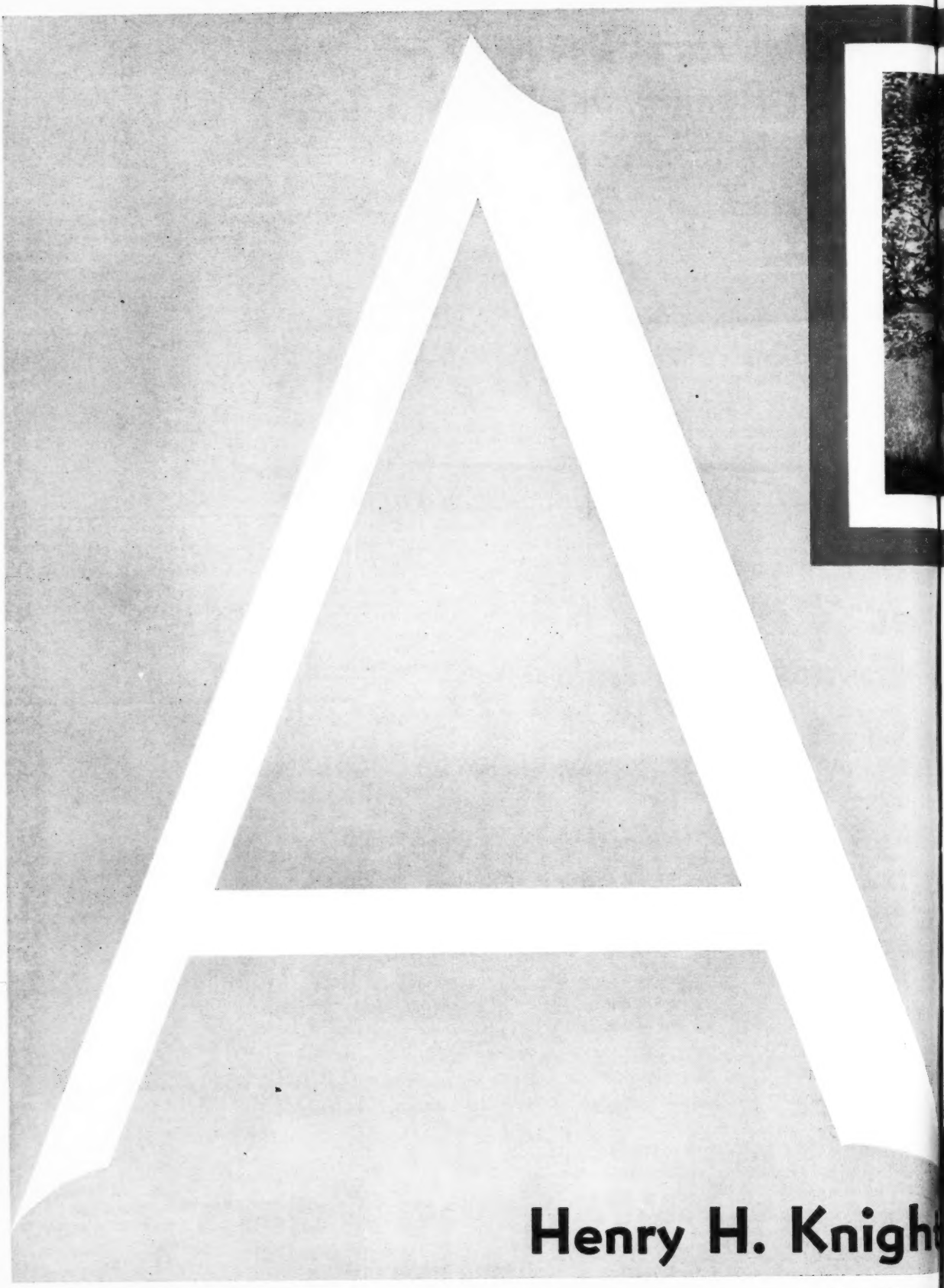
Henry H. Knight

Almahurst Farm...

For good horses
by these outstanding stallions

***BIG DIPPER II**
Ch., 1948, by Signal Light—
Huntress, by Foxhunter

COSMIC BOMB
*Dk. b., 1944, by *Pharamond II—*
Banish Fear, by Blue Larkspur

COUNT TURF
B., 1948, by Count Fleet—
Delmarie, by Pompey

***DJEDDAH**
Ch., 1945, by Djebel—
Djezima, by Asterus

***GOYA II**
B., 1934, by Tourbillon—
Zariba, by Sardanapale

***HELIOPOLIS**
B., 1936, by Hyperion—
Drift, by Swynford

***NIRGAL**
*B., 1943, by *Goya II—*
Castillane, by Cameronian

***PRIAM II**
Br., 1941, by Pharis—
Djezima, by Asterus

RIPPEY
B., 1943, by Pompey—
Broad Ripple, by Stimulus

Almahurst Farm

10 miles south of Lexington,
Ky., on Harrodsburg Pike.
Mail: P. O. Box 1529
Lexington, Ky. Phone 4-5080

Timed, by Beau Max: ch. c. by Hyperion, Feb. 27. Mare to Better Self.
Weather, by Beau Max: b. c. by *Bernborough, Apr. 4. Mare to Rejected.

W R. KNEBELKAMP
Limestone Springs, Ky.

Just For Fun, by Spanish Play: b. c. by *Nizami II, Apr. 7. Mare to Count Turf.
Weep No More, by War Relic: ch. c. by Greek Song, Apr. 29. Mare to Count Turf.

KNOBVIEW FARM
H. P. Morancy, Lebanon, Ky.

Camouflet, by Bimelech: b. c. by Requested, Mar. 12. Mare to Requested.
Carlyn, by Ampitheatre: b. f. by Challenge Me, Apr. 14. Mare to Challenge Me.
Cheerful Anne, by Ariel Play: b. f. by *Nizami II, May 19. Mare to Futuramatic.
Fine Wine, by *Sirtie: br. c. by Mr. Music, Apr. 7. Mare to *Nizami II.
Miss Elite, by *Jacopo: br. f. by Mr. Music, Apr. 16. Mare to Mr. Music.

LARCH TREE FARM
Bert Simon, Chippawa, Ontario, Can.

Red Umbrella, by Acara: ch. c. by Dutch Lane, May 24.
Snow Bells, by *Bel Aethel: b. c. by Bois Joli, Mar. 8.

LARKING HILL FARM
Fendall M. Clagett, Harwood, Md.

Heliohorn, by *Heliopolis: dk. b. c. by Mr. Trouble, Apr. 27. Mare to *Beechpark.
Jacoba, by *Jacopo: b. c. by *Kingsway II, Feb. 11. Mare to *Beechpark.
Paper Girl, by Happy Time: ch. c. by Wait A Bit, May 2. Mare to *Beechpark.
Precipitation, by Stimulus: b. f. by *Beau Gem, Feb. 17. Mare to *Beechpark.

MRS. ELLEN LEIGH
Portland, Ore.

Modern Miss, by *Vaucresson: ch. c. by Two and Twenty, Apr. 6. Foaled at Salmon Creek Farm, Wash.

MR. AND MRS. I. J. LEVINE
Seattle, Wash.

Miss Himel, by Piccolo: b. c. by Amble In Apr. 3. Mare to Amble In.

JEROME MARGULIS
Portland, Ore.

Idle Chance, by Time Supply: b. f. by *Domingo, Mar. 9. Mare to *Domingo.

MARISE FARM
Louis Tufano, Eatontown, N. J.

Foxsion, by Apprehension: b. f. by Market Wise. Mare to Market Wise. (Samuel Tufano).
In The Blue, by *Rico Monte: b. f. by Market Wise, May 13. Mare to Market Wise. (Samuel Tufano).
*Lackadasical, by *My Babu: b. c. by Market Wise, May 14. Mare to Market Wise. (Louise Jarvis).

MAY MAC FARM
Lucian McDowell, Nicholasville, Ky.

Connies Girl, by *Challenger II: ch. f. by First Fiddle, Mar. 9. Mare died. (Jouette McDowell).
First Trail, by Hayride: b. f. by Sub Fleet, May 5. Mare to Devil Diver. (Garland Holcolm).
Miss Hubbard, by Mighty Story: b. f. by Devil Diver, Mar. 29. Mare to *Djeddah. (Bert and Lucian McDowell).
Winding Trail, by *Shifting Sands II: ch. c. by Crystal Boot, May 14. Mare to *Flushing II. (Lucian McDowell).

JOSEPH McKEEFERY
Westchester, Pa.

Doll's House, by Sun Beau: ch. c. by Zayin, Apr. 15. Mare died. Foaled in Chalfont, Pa. (O. Johnson).
Eastonett, by *Easton: b. f. by Zayin, June 7. Mare to Zayin. Foaled in Trooper, Pa. (J. Reilly).
Hannah B., by Misstep: ch. c. by Zayin, June 15. Mare to Zayin. Foaled in Pottstown, Pa. (G. Albright).
Multi Quest, by High Quest: b. c. by Coradora, May 21. Mare to Zayin. Foaled in Morristown, Pa. (G. Hurchalla).
Round Baby, by *Rounders: b. c. by Coradora, Apr. 20. Mare to Zayin. Foaled in Morristown, Pa. (G. Hurchalla).
Spring Tourist, by *Tourist II: br. c. by Easterling, Apr. 8. Mare to Zayin. Foaled in Marshalton, Pa. (Charles Cann Jr.).
Wampum, by On Quest: b. c. by Zayin, June 27. Mare to Zayin. Foaled in Pottstown, Pa. (G. Albright).

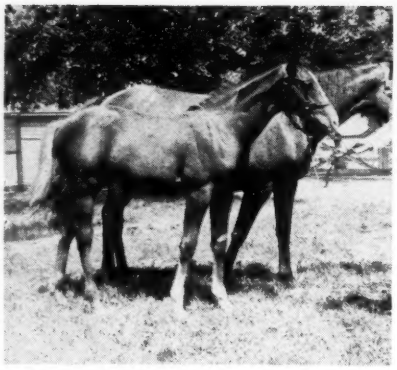

Edward P. Hallmark's *Elegans, a 10-year-old mare by Arctic Star, foaled a colt by Bolero on April 7 at Hallmark's farm, Chino, Calif. Hallmark bought *Elegans, a half-sister to the Canadian stakes winner *Ballydonnell, at the 1956 Keeneland fall sales.

MEADOWVILLE FARM
Dr. and Mrs. F. A. Howard, Warrenton, Va.

Angelus Bell, by *Bahram: b. f. by *Kingsway II, May 5. Mare to Level Lea. (Mrs. Elizabeth Guest).
Ariel Legend, by Ariel: b. f. by Tus One, May 7. Mare to Tus One. (Mrs. V. McKenney).
Babadana, by *Flushing II: ch. c. by *Shahpoor, May 21. Mare to Degage. (Mrs. Fay Ingalls).
Boots Banner, by Our Boots: ch. f. by Yildiz, Mar. 16. Mare to Level Lea. (Mrs. C. W. Del Guercis).
Bridget, by Secret Agent: ch. c. by Kiev's Umber, Apr. 12. Mare to Kiev's Umber. (F. Warburg).
*Cora II, by Coroaze: ch. f. by More Sun, May 19. Mare to Level Lea. (Dr. F. A. Howard).
Gen-O-Cret, by *Gino: ch. f. by Tus One, Apr. 17. Mare to Tus One. (Mrs. V. McKenney).
Good Grazing, by Zacaweista: b. c. by Alquest, Apr. 2. Mare to Alsab. (Mrs. L. L. Voigt Jr.).
High Highness, by Okapi: b. c. by Tus One, Apr. 19. Mare to Tus One. (E. C. Gott).
Honey Maid, by Tarpaulin: b. c. by Tus One, Apr. 1. Mare not bred. (Mrs V. McKenney).
Lady Dushka, by *Blenheim II: b. c. by Yankee Hill, May 16. Mare to Sun Bahram. (Walter P. Chrysler Jr.).
Mooreland Belle, by Pilate: b. f. by More Sun, Apr. 11. Mare to Level Lea. (Mrs. Ian Montgomery).
Our Damsel, by Okapi: ch. c. by Tus One, Apr. 27. Mare to Tus One. (W. Kendrick).
Pirate's Gold, by Snark: ch. c. by Royal Visitor, Apr. 23. Mare to Level Lea. (Dr. F. A. Howard).
Scottswoods, by *Ksar: b. f. by *Kingsway II, Apr. 12. Mare to *Northern Star. (Mrs. L. L. Voigt).
Sweet Pryme, by Pry: ch. f. by Blue Yonder, May 16. Mare to Level Lea. (Mrs. J. T. Maloney).
Valley Dream, by Good Goods: b. f. by Tus One, May 8. Mare to Tus One. (W. Kendrick).
Valley Star, by Star Beacon: b. f. by Tus One, Apr. 7. Mare to *Piping Rock. (Mrs. V. McKenney).

MEDE CAHABA STUD
J. Craig and Mignon C. Smith, Birmingham, Ala.

*Collisto, by Phideas: ch. c. by *Sirte, May 9. Mare to *Sirte.

MEREWORTH FARM
Lexington

Delphic Dream, by *Heliopolis: b. c. by Revoked, May 14. Mare to Sunglow.
*Kigoma, by Dastur: b. c. by War Admiral, May 10. Mare to War Admiral.
Linger, by Lochinvar: b. f. by Tom Fool, May 21. Mare to Menow.
Mine Eyes, by Menow: b. c. by The Doge, May 9. Mare to Invigorator.
Miss Doreen, by Pilate: b. f. by Hasty Road, May 23. Mare to On Trust.
*Stella, by *Ortello: ch. f. by On Trust, May 30. Mare to On Trust.
Sweet Dream, by Lovely Night: b. c. by *Turn-to, May 7. Mare to *Heliopolis.

CAROLYN ANN MILLER
Monkton, Md.

Glad Object, by Tip-Toe; blk. f. by Bull Lead, Mar. 11. Mare not bred.

DON MUNGER
Auburn, Wash.

Prairie Legs, by Honeysweet: b. f. by Galla Damion, Apr. 8. Mare to Haltafire.

NATIONAL STUD FARM LIMITED
Edward P. Taylor, Oshawa, Ontario, Can.

Adaris S., by *Adaris: b. f. by Chop Chop, Apr. 28. Mare to Queen's Own.
Bolesteo, by *Filisteo: b. f. by Windfields, June 5. Mare to Windfields.
Daisy, by *Cohort: b. f. by Bull Page, Apr. 26. Mare to Chop Chop. (J. E. F. Seagram).
*Fair Colleen, by Preciptic: b. f. by Chop Chop, Apr. 30. Mare to Bull Page.
Gaiety, by Johnstown: b. f. by *Menetrier, June 1. Mare to *Castleton.
June Breeze, by *Tournoi: b. f. by *Castleton, June 15. Mare to Bull Page.
*La Bamba, by Le Paillon: b. c. by *Menetrier, June 2. Mare to *Menetrier. (E. F. Rose).
*Lady Angela, by Hyperion: b. f. by Bull Page, June 2. Mare to *Menetrier.
Oriole Lass, by Firethorn: b. c. by Bull Page, Apr. 25. Mare to Bull Page. (J. A. McDougald).
Polly Kanuck, by *Kanuck: b. f. by Dutch Lane, Apr. 29. Mare to Chop Chop. (J. D. Cullingham).
Ratine, by *Bahram: b. c. by Dark Star, Apr. 30. Mare to *Nizami II. (W. R. Beasley).
Star Knightess, by Star Beacon: b. c. by *Fairaris, Apr. 28. Mare to Windfields. (Frank J. Selke).
Stormy Cruise, by Third Degree: b. f. by Ponder, May 26. Mare to Citation. (William R. Beasley).
Sunny Vixen, by Gallant Fox: ch. c. by Epic, June 6. Mare to *Menetrier.

Seven Keeneland Yearlings ▶ With Top Pedigrees

CH. F. by *DAUMIER—GALA EVENT,
by CHANCE PLAY — #571

Half-sister to the $102,365 stakes winner GALA FETE (winner Yo Tambien H., Falls City H. twice, 2nd Modesty H., Midwest H., Yo Tambien H., Clark H., etc.), to the $50,000 winner Midwest, and Prairie State, winner of $25,000. Second dam is sister to Insco.

CH. F. by *SHANNON II—WITTY,
by *RHODES SCHOLAR — #536

Half-sister to stakes winner OUTFIELDER (winner 1957 Detroit Handicap, setting new track record for 1 mile 70 yards in 1:41) and to winner Satire. Out of a half-sister to stakes winner and sire Billings.

CH. C. by VOLCANIC—BRAMBLE SPUNKY,
by *SIR GALLAHAD III — #549

Half-brother to stakes winner JIMMY THE ONE (winner George Brandeis Memorial H., and over $50,000) and of the winners Pink Lemonade and Wessleton. Out of half-sister to stakes winner Caillou Rouge and to dam of Nothirdchance.

CH. F., by *ARDAN—FASHION-WISE,
by *MAHMOUD — #564

Second foal of the winner Fashion-Wise, dam of the 1957 winner Laurel Queen. Fashion-Wise is one of two foals from the Arlington Lassie Stakes winner Fad, half-sister to dam of stakes winners Alibhai Lynn and Stirrup Cup.

B. C. by BILLINGS—FURTIVE WISH,
by REIGH COUNT — #569

Half-brother to the winners Atone and Smoke Signal, the only two foals to race out of Furtive Wish, a half-sister to the stakes winner Valdina Craft, to Bill's Best (which placed in stakes), and other winners.

CH. F. by *SHANNON II—JAZZ,
by *HELIOPOLIS — #575

Half-sister to the good winners Stag Line and Dawn Hop, the only two foals to race from Jazz, a winner in two seasons. Jazz is half-sister to the stakes winner WALLFLOWER and to Diderod, placed in stakes. The third dam is the famous Masked Dancer.

B. F. by *ARDAN—MODERNISTIC,
by TEDDY'S COMET — #508

Half-sister to the good $20,000 winner Kanawha and two other winners Ballykeel and Wintergreen. Modernistic is one of two foals from the Arlington Lassie Stakes winner Fad, a half-sister to the dam of Alibhai Lynn and Stirrup Cup.

their dams

have produced

stakes winners, or

are out of stakes winners,

or dams of stakes winners

To Be Sold

Monday Afternoon

October 21

R. W. McILVAIN • WALMAC FARM

Paris Pike, Lexington, Ky. G. M. Walden, Manager Phone 4-0220

FOR PRIVATE SALE

Yearling Filly, by One Hitter—Phar Grav (out of the Gallant Fox mare Miss Gravity, dam of 9 winners, by Gallant Fox), by *Pharmond II

Weanling Colt, by Buy and Sell—No Degree, by Third Degree

Weanling Filly, by Prophets Thumb—Phar Grav, by *Pharmond II

Also five broodmares in foal

L. F. SIMMS

Box 325, Springfield, Ky. Tel. 3540

FOR YOUR BOARDING NEEDS

We offer spacious paddocks, modern facilities, experienced personnel, and complete facilities for the care of your off-track race horses.

LEATHERWOOD FARM
LEE EATON, Mgr.
Paris Pike Lexington, Ky.
Phone 3-3625 Night 5-4505

RAIN TODAY?
USE SEALTEX BANDAGE
TO PROTECT YOUR HORSE

GRAHAM E. ROSE

Real Estate Broker
ROSEMERE FARM
P. O. Box 842
Ocala, Florida

BOOKS

EVERYTHING ON RACING
RARE, OUT-OF-PRINT, AND CURRENT
SYDNEY R. SMITH
Canaan, New York

COMPLETE SERVICES FOR THOROUGHBREDS

Year round boarding all ages; yearlings broken; racing stock freshened; reasonable rates.

SILVER LAKE FARM
Phone CA-7-7950 Frankfort, Ky.
STEPHEN H. BLACK

PEDIGREES: Five generations, plus racing record: $2.00 plus stamped envelope. Complete 3 page pedigree $10. Ted Williams, 750 Oakglade Dr., Monrovia, Calif.

OCALA Farm, 70 acres, beautiful large Colonial Home, large swimming pool, excellent land, 60 acres, finest improved grasses, $65,000. Also three well-bred mares. Business requires I sell Farm. Tooker, Rt. 5, Ocala, Florida.

Yearlings By

Hip No.
340 *Agitator II
375 *Windy City II
338 Bolero
347 Charlie McAdam

At Keeneland Fall Sale

Prewitt Place
Phone 4-5105 Lexington Rt. 4, Ky.

NEWCOMERS

The following 2-year-olds broke their maidens last week. The list accounts for all racing in North America except for late returns from a few tracks. In parenthesis are the number of a sire's registered foals and the number of his 2-year-old winners. The abbreviation is for the track.

Winner, Sex, Sire—Dam	*First Money*
Roue, ro. g., Air Sailor—Miss Fluff (14-4) Det.	$1,300
Lopilady, ro. f., Alabama—Cutting Capers (11-4) Det.	1,300
Gambling Miss, ch. f., Amble In—Miss Himel (22-6) Tan.	1,200
Parti Quiz, b. g., Apache—Merry Fairy (19-7) Hag.	825
Guilty Verdict, br. g., *Beau Gem—Rising Temper (17-5) Hag.	825
Klompen, b. f., *Bernborough—*Volendam (18-2) Haw.	2,080
Piano Jim, b. c., *Bernborough—Blue Denim (18-3) Bel.	2,600
Gin Card, ro. f., Cochise—Place Card (6-2) Bel.	2,600
Tin Lassie, br. f., Colonel Mike—Perplexity (24-4) Atl.	1,800
Mickey Boy, dk. b. c., Colonel Mike—Furr Buckle (24-5) Atl.	1,980
On the Lake, dk. b. c., Condiment—Shadow's Imp (14-6) Rkm.	1,500
Daublen, b. c., *Daumier—Sept Isle (29-5) Atl.	1,920
Puliano, b. g., *Daumier—Pulcinella (29-6) Wat.	850
Easy Knight, br. g., Easy Mon—Knights Gal (15-5) Rkm.	1,440
Birchwood, b. c., Epic—Flopsie (3-3) Wdb.	1,600
Elastic Reward, b. c., Eternal Reward—Elastic (13-4) Rkm.	1,300
Dark Road, dk. br. g., Eternal Road—Dark Ace (4-1) Rkm.	1,300
Ariel Flush, gr. c., *Flushing II—Esters Min (18-6) KyR.	650
Paradise Peak, ch. c., Fly Away—Ruddy Belle (10-5) Bel.	2,275
Gang Fox, b. c., Gangway—La Grey (3-2) Rkm.	1,380
Antartica, blk. c., Great Circle—Cold Sky (15-2) Pom.	1,375
*Rise 'n Shine, gr. c., Hyperion—Deodora (6-1) Bel.	2,600
Dumar, dk. b. c., Industrial—Dagmar (4-1) Atl.	1,865
Joyful News, br. f., Johns Joy—Regal Demand (30-13) Bel.	2,405
Marchog Dhu, ch. g., Marching Sir—Bronze Lady (5-1) Pom.	1,100
Rockmoore, ch. c., Middleground—Try Ten (7-1) Haw.	2,080
Let's Misbehave, gr. f., Mighty Story—Fleeterthan (23-8) KyR.	650
More Toes, ch. f., More Sun—Middletoe (20-3) Hag.	825
Vacuum-Packed, b. g., Mr. Jay Bird—Black Shadow (5-1) Det.	1,300
Nourmahal, b. f., *Noor—*Queen Edith (20-4) Rkm.	1,500
Peppy Blink, br. f., Pep Well—Star Blink (13-2) Tan.	1,350
Bonnie Gail, b. f., Phar Mon—Bonnie Lou (14-6) Haw.	1,950
Sisters Prince, b. c., *Princequillo—Honeys Sister (24-10) Tan.	1,350
Palace Court, br. c., *Reading II—Pat's Queen (22-6) Pom.	1,210
Flossie O, ch. f., Roi Rouge—Salina O. (5-3) KyR.	650
Cunnel, ch. g., Roman Sandal—Dressway (13-3) KyR.	650
●Magna Vista, ch. f., *Royal Vista—Dessert Miss (9-1) Pom.	1,100
Dorothys Best, dk. ch. f., Saggy—Dorothy Pomp (7-3) Atl.	1,920
Mr. Bee Dee, b. c., *Seven Seas II—Last Battle (11-1) Pom.	1,375
Furious Girl, ro. f., Solidarity—Furious (20-4) Pom.	1,430
Chet's Boy, br. g., Stitch Again—Readanote (5-2) Tan.	1,200

EARLIER WINNERS

Ak-Play, dk. b. g., Akbar—Runin' Play (6-2) F. P.	700
Bamaway, gr. c., Alabama—Spring Thaw (11-3) Ran.	1,105
Amalgamation, blk. f., Amble In—Stadsgal (22-5) Lga.	625
Docks Wink, b. f., Attend—Michigan Anna (4-2) Rui.	334
Saucy Barre, dk. b. f., Barre Granite—Cherry Sauce (5-2) Cen.	650
Hurry Blue, br. g., Better Hurry—If Blue (5-1) ElP.	700
Miz South Land, ch. f., Blue Dart—Hi-Tica (5-1) Stk.	440
Willshewin, b. f., Bold Question—Propensity (6-3) Cen.	650
Minnie Mac, b. f., *Brambling—Scheelite (10-1) E. P.	680
Buster's Luck, b. f., Buster—Luk O'Sullivan (6-2) ElP.	700
Dreaming Sea, ch. f., Caspian Sea—Lady Seal (5-1) Rat.	289
Noonday, ro. f., Cochise—After Twelve (6-1) ElP.	700
Moisha, ch. c., Crack Time—Brown Bird (3-1) Linc.	520
Miss Keith, br. f., Dark Hawk—Inchkeith (10-3) E. P.	680
Wildgate, b. c., Destrer—Nellie Goldust (6-1) Edm.	680
Dancing Easy, br. f., Easy Mon—Dancing Deb (15-4) ElP.	700
Nitka, b. c., El Mono—Spanish Fairy (8-3) Ran.	1,105
Jacnite, b. c., Eternal Reward—Coralies Girl (13-5) ElP.	700
●Miss Topham, b. f., Eternal World—Dinah Did Play (2-1) Stk.	440
Palista, b. c., Grano de Oro—Palist (7-1) Mex.	480
Bold Action, br. g., Gun Shy—Hastiosa (1-1) Stk.	440
Hi Fool, ch. g., Hi-Pilate—Autumn Lass (5-1) Rat.	391
Barbara Jo, ch. f., Jean Miracle—Okaye (5-1) Lga.	625
Alice Belle, b. f., Kind Sun—Stage Light (1-1) ElP.	700
Limealee, b. f., Limestone—Laaby Baby (3-1) Cls.	390
Up in Smoke, b. f., Loser Weeper—Puff of Smoke (14-2) Tan.	1,200
●Gotch, ch. g., Postwar Valor—Lady Dear (12-1) Rat.	294
Golden Mary, lt. ch. f., Powdered Milk—Merry Mary (12-3) F. P.	700
Lyjac, b. c., Powdered Milk—Cible Snow (12-4) Cls.	390
Lady Cleveland, dk. b. f., Prophets Thumb—Lady Filante (24-5) Cen.	650
Ramego, br. g., *Ramoso—Peg (8-1) Cls.	390
Blondon, b. f., Roi Rouge—Big Blonde (5-2) F. P.	800
Haskell Chief, b. c., Sceneshifter—Quarter Crown (14-3) Cen.	650
Mr. Clan, ch. g., The Clan—Miss Angie (4-1) Cen.	650
Timber Tony, dk. b. f., *Two Ton Tony—Timber Call (13-6) Tan.	1,200

●First winner from stallion's first crop.

WITH PLEASURE

MR. FANTASTIC JOINS GROWING LIST OF STAKES WINNERS SIRED BY THE HIGH-WIN-PERCENTAGE SIRE, WITH PLEASURE

Fee $500
Live Foal

Fee payable when foal stands and nurses

Property of J. Howard King

Mr. Fantastic recently won the F. M. Alger Memorial Handicap at Detroit . . . to join the list of stakes winners sired by the Broomstick male-line stallion With Pleasure. Among his other stakes winners are Our Pleasure, Pleasant Time, Lady Balladier, etc.

The stakes winners are the icing on a full winning sire record being compiled by With Pleasure. Eighty-nine per cent of With Pleasure's foals race, of which 75 percent are winners! Few stallions can equal With Pleasure's percentage figures. With Pleasure was a tough rugged speed horse and he is passing on these characteristics.

Look at these figures! Two-thirds of With Pleasure's first three crops are winning in 1957 as 6-, 5-, and 4-year-olds . . . and over half of his winners have won at 2, including the smart 1957 juvenile Lincoln Road.

WITH PLEASURE, by He Did (grandson of Whisk Broom II)—
Seldina, by Insco

J. C. METZ

MARE'S REST FARM

Shannon Run Road, Route 4, Versailles, Ky. Phone LEXINGTON 4-5880

HEAD AND HEAD

We are approaching the time of the year when grass will stop growing — but we hope our weanlings will keep growing. With EPHCO NUTRIMENT, especially designed for young growing stock, you can be sure.

EPCHO NUTRIMENT

Guaranteed Potency
Each OUNCE contains:

Vitamin A	50,000 USP Units
Vitamin D	9,375 USP Units
Vitamin B-1	45 mg.
Vitamin B-2	45 mg.
Vitamin B-6	10 mg.
Vitamin B-12 activity	100 mcg.
Vitamin E	30 mg.
Menadione	10 mg.
d-Calcium Pantothenate	50 mg.
Niacin	200 mg.
Calcium	1.45 Gm.
Phosphorus	1.12 Gm.
Iron	12 mg.
Iodine	2 mg.
Manganese	4 mg.
Copper	2 mg.
Cobalt	1 mg.
Zinc	1 mg.
Potassium	1 mg.
Magnesium	2 mg.
Sulphur	8 mg.

In a base of Wheat Germ and Molasses Flavoring

Price—Three Pound Drum $16.00
Ten Pound Drum $50.00

An ounce in morning and evening ration is recommended. The 10 lb. drum of EPHCO NUTRIMENT is sufficient for nearly 3 months.

. . . one of three EPHCO Supplements

Equine

Write for product literature

PHARMACEUTICAL CORPORATION
SELLERSVILLE, PENNSYLVANIA

Stoner Creek's Yearling Consignment To The NEW Keeneland Fall Sales

To be sold FIRST night, Monday, October 14

THE SIRES

***AMBIORIX**

COUNT SPEED

DOUBLE JAY

THE DAMS

Dk. b. f. by COUNT SPEED out of

DRAEH

(b. 1939, by *Bull Dog—Miss Bunting)

Draeh won at 2, 3, 4. She is own sister to "Futurity Specialists" Occupation, Occupy, Preoccupy. Draeh has also produced the winner Draeh's Filly (*Blenheim II) and Happy Go Fleet (Count Fleet), dam of the West Coast sensation Fleet Nasrullah (Westchester S., 2nd Starlet S., in which he was narrowly defeated as result of sharp interference).

HIP NO. 145

B. c. by *Ambiorix out of

MARY LOVELACE

(ch. 1951, by Count Speed—Lydia)

Mary Lovelace's dam is half-sister to War Admiral. Mary Lovelace herself, a filly of extreme speed, won races and was second in Hollywood Nursery, Junior Miss S. Sister to stakes-placed Speedy Wave (3rd Colonial H., Playa del Rey S.), to winner, Third Speed; half-sister to Floyd Odlum (Count Fleet).

HIP NO. 91

B. c. by Count Speed out of

RED RISQUE

(ch. 1945, by *Blenheim II—Risque Reigh)

All of this stakes-placed mare's foals to race are winners, including stakes placed Amber's Folly (*Royal Gem II), 2nd Everglades, Governor's Cup, 3rd Hibiscus S., Bahamas H.) Red Risque also produced Red Petticoat (Count Gallahad) winner of 18 races ($29,537) breaking one track record and equaling another. Prince Bandit (Hill Prince) is a winner also.

HIP NO. 105

Ch. f. by Count Speed out of

REIGHS REQUEST

(ch. 1950, by Requested—Reighzelle)

Reighs Request, unraced, from two foals has out the 1956 two-year-old winner Amarillo Lass (Count Speed), which has also won 4 races in 1957, and the two-year-old Rare Quest (Solidarity), placed this year. Second dam, Reighzelle, was half-sister to 3 stakes winners: Blue Yonder (Grayson, Potomac, Chesapeake Trial S.), Surrogate (Rancocas, 2nd Juvenile S.), Rank (Tom Roby Steeplechase H.). This is the internationally famous Frizette family.

HIP NO. 106

Dk. b. f. by Count Speed out of

ROYAL HIGHNESS

(ch. 1945, by Reigh Count—Duchess Anita)

Royal Highness won at 3, has had only 2 foals to race. They are the winner Countess Linda (Sabu) and Royal Sabu (placed at 3). Royal Highness is out of Duchess Anita, one of our best producers. Duchess Anita, herself a winner, produced the high-class Our Fleet (Frizette S. and producer), and Call Over ($138,220 and sire).

HIP NO. 110

Br. f. by Double Jay out of

SPEEDY SLICKER

(b. 1952, by Count Speed—Cosmopolite)

This is Speedy Slicker's first foal. Her dam, Cosmopolite, was second in the Hollywood Lassie, 3rd in the Pollyanna S., Hollywood Oaks. Next dam is stakes winner Hemisphere, dam of Great Circle ($285,870, Santa Anita Maturity, etc.). Next dam is Panoramic, dam of Honeymoon. This is the great Ormonda family.

HIP NO. 116

Address inquiries to

C. A. Kenney, Paris, Ky.

Stoner Creek Stud

(Mrs. John Hertz)

Phones 1075-J and 2037

THE LEADING MONEY WINNERS

	Starts	1st	2nd	3rd	Amount
Nashua, 1952	30	22	4	1	$1,288,565
●Citation, 1945	45	32	10	2	1,085,670
●Stymie, 1941	131	35	33	28	918,485
Swaps, 1952	25	19	2	2	848,900
●Armed, 1941	81	41	20	10	817,475
Native Dancer, 1950	22	21	1	0	785,240
Swoon's Son, 1954	37	23	7	3	714,280
●Assault, 1943	42	18	6	7	675,470
Social Outcast, 1950	58	18	9	6	668,300
Find, 1950	63	19	14	16	638,854
Needles, 1953	21	11	3	3	600,355
Mark-Ye-Well, 1949	40	14	2	4	581,910
Oil Capitol, 1947	80	19	10	9	580,756
Determine, 1951	44	18	7	9	573,360
Tom Fool, 1949	30	21	7	1	570,165
Round Table, 1954	27	16	2	2	568,776
●Whirlaway, 1938	60	32	15	9	561,161
On Trust, 1944	88	23	19	13	554,145
Rejected, 1950	47	11	10	2	549,500
Summer Tan, 1952	28	11	12	2	542,796
Hasty Road, 1951	28	14	5	3	541,402
Ponder, 1946	41	14	7	4	541,275
Bobby Brocato, 1951	83	20	16	13	501,070
Crafty Admiral, 1948	39	18	6	4	499,200
High Gun, 1951	24	11	5	4	486,025
Battlefield, 1948	44	22	14	2	474,727
Porterhouse, 1951	59	19	7	8	465,860
†Bewitch, 1945	55	20	10	11	462,605
Dedicate, 1952	40	10	8	5	453,975
†Gallorette, 1942	72	21	20	13	445,535
Alerted, 1948	104	20	22	18	440,485
Bold Ruler, 1954	21	15	3	1	438,525
●Seabiscuit, 1933	89	33	15	13	437,730
Fisherman, 1951	46	13	12	4	436,050
Moonrush, 1946	88	18	15	9	434,830
Traffic Judge, 1952	44	13	11	3	432,450
Mister Gus, 1951	42	9	12	4	423,200
Hill Prince, 1947	30	17	5	4	422,140
Helioscope, 1951	25	16	3	2	418,275
Coaltown, 1945	39	23	6	3	415,675
†Sickle's Image, 1948	73	27	13	16	413,275
Phalanx, 1944	41	13	7	10	409,235
Bardstown, 1952	19	13	3	1	408,085
Sea O Erin, 1951	85	19	12	10	407,259
First Fiddle, 1939	95	23	24	20	398,610
†Next Move, 1947	46	17	11	3	398,550
†Honeymoon, 1943	78	20	14	9	387,760
To Market, 1948	36	12	4	3	387,325
My Request, 1945	52	22	7	9	385,495
Your Host, 1947	23	13	5	2	384,795
†Bed o' Roses, 1947	46	18	8	6	383,925
Better Self, 1945	50	16	7	6	383,925
●Sun Beau, 1925	74	33	12	10	376,744
Pavot, 1942	32	14	6	2	373,365
Donor, 1941	71	20	11	6	367,560

Fisherman raced once in France.
†Mare.

Racing through September 21 included.

Names of horses still in training are given in italics.

●Horses which have led the list.

BELMONT PARK FALL SALES

Monday and Tuesday — October 7 and 8

10 A. M.

72 Race Horses

- 29 Two-Year-Olds by such sires as Prince Simon, Pinebloom, *Flushing II, Cosmic Bomb, Mr. Trouble, *Big Dipper II, Casemate, *Tulyar, War Relic, Devil Diver, Tehran, Pavot, Phalanx, Errard, Royal Blood, My Request, Mr. Busher and others.
- 21 Three-Year-Olds by such sires as *Djeddah, Eight Thirty, Double Jay, Count Fleet, *Ardan, *Nasrullah, Bolero, *Priam II, Olympia and others.
- 22 Horses four-year-olds and upward.

FASIG-TIPTON CO., Inc.

3 East 48th Street — New York 17, N. Y.

MUrray Hill 8-1897

HUMPHREY S. FINNEY, President

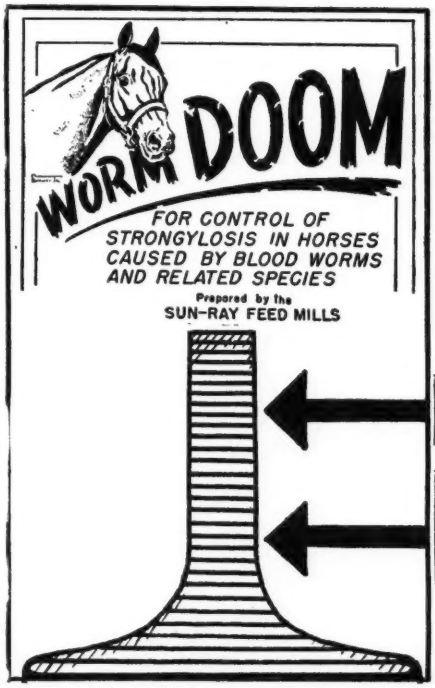

WORM DOOM is the new product from the makers of Stamm, famous horse supplement. WORM DOOM is the easy, safe, and fool proof way to administer the most effective killer of blood worms known to science. Two of its big advantages: 1. A better product. 2. The fool proof, dispenser carton shown on left. WORM DOOM is palatable, horses lick it up, no change in the taste from day to day.

Panel in front of carton pulls out, revealing packets as shown here, making a dispenser of the carton.

Each day, pull out a packet at bottom of dispenser, pour contents into horse's feed. The first 20 packets are red in color, contain WORM DOOM. The last 10 packets, green in color, contain Molassatone, a tonic rich in vitamins and minerals, including iron (red blood builder).

No one can give horse too much or too little, each packet is just right. Additional details on request.

WORM DOOM may be obtained through your Stamm dealer, veterinarian, veterinary supply house, or direct from Sun-Ray Feed Mills. Carton (30-day supply) $1.50, case of 12 cartons $16.20 PLUS POSTAGE.

SUN-RAY Feed Mills

4th St. at Blackburn Ave., Lexington, Ky. Phone 2-1544

TRAINERS

The Prince and the Taylor

LOS ANGELES. In reviewing his 43 years as a trainer, J. T. (Tommy) Taylor said recently that probably his best job was with Head Play at 4 and 5. He still isn't sure but that Victorian was the best horse he ever trained, and he's positive Prince Khaled is the fastest.

"Prince Khaled isn't a picture horse," Tommy said. "He doesn't look like Man o' War, but he's the only horse I ever had anything to do with that could run like him. In his first race he got off 5 lengths last. Then Johnny Longden saw an opening and hit the Prince—the first time he ever felt the whip. He was 3 in front after the first quarter. I never saw that happen before."

The big bay son of *Khaled—Grey Miss, by Greylord, started only 8 times, and won't race in 1957, for Tommy has learned the necessity of treating optimistic enthusiasm with generous doses of patience. The Prince was punch-fired for osselets and pin-fired for a splint on May 13. He was kept at Hollywood Park until he "scabbed off and cleaned up," then sent to Mrs. John McMahan's farm at Camarillo, where Rex Ellsworth's brother Evan is the manager.

"He hasn't raced more because that splint was bothering him all the time," Tommy said. "I don't like to run an unsound horse against good ones—it's too much like sending a one-armed prize fighter against a man with 2 good hands. But when the Prince is all right, there's no telling how good he is."

Taylor expected to take the colt back in September to start training for the Maturity. "He should be a perfect horse again by then."

All Kinds of Trouble

Prince Khaled shin-bucked in the Westchester Stakes at Hollywood Park last year, and was third. He finished first in the Del Mar Futurity, but was disqualified, then was forced out of the Santa Anita Derby when a stable pony inflicted a cut on the left fore foot. Tommy and Prince Khaled's owner, Gen. W. W. Kratz, leveled their sights on Hollywood Park's 1957 program, but the devil swung his jinx again and osselets were added to the colt's list of ailments.

Tommy accepts the physical ailments with amazing equanimity, but not the Futurity disqualification. "I wish that race hadn't been mentioned, it still makes me so blamed mad," he said at Santa Anita last December, and 10 minutes later was still explaining why.

At that time Tommy was still on the fence about Prince Khaled's staying ability, but was inclined to discount his 2 losing races at Garden State Park. "He didn't like anything about the New Jersey track. He hates rain, and there was lots of it back there, along with wind. The Prince was looking around when Barbizon caught him in that mile race, and he dug in again after he was headed. His race in the Garden State Stakes was just too bad to be natural. I don't know. He's built like a sprinter, with a big rump and big muscles all over, but we're hoping he'll carry his speed farther over the fast California tracks. He should win these 2 Cal-bred stakes at Santa Anita like breaking sticks."

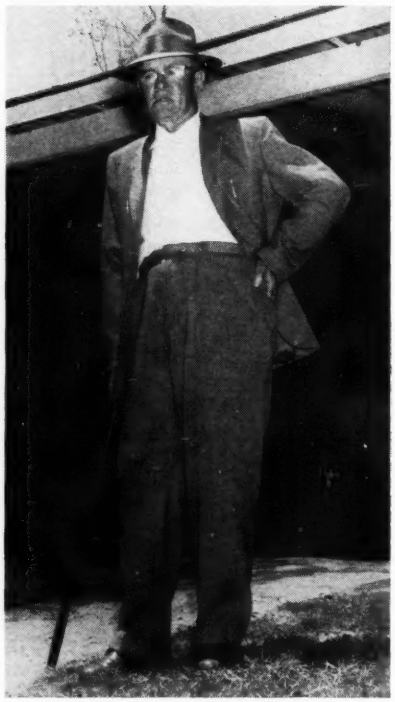

J. T. (TOMMY) TAYLOR

He did, too, taking one at 7 furlongs by 8 lengths and the other at $1\frac{1}{16}$ miles by $9\frac{1}{2}$. Those 2 races showed enough for Tommy to revise his opinion, and at Hollywood Park he said:

"He'll go as far as 3-year-olds are asked to. He'll get a mile and a quarter, and there were horses in the Kentucky Derby which would be no match for him when he's right."

The day before Prince Khaled was fired, Tommy pointed out the trouble spots with a cane he has used since suffering a broken leg in Lexington last year. "The osselets are little, but they'd get worse if we went on with him. There's the splint, a long thin one that goes up alongside the knee. He popped it and another one on the right leg last year. Firing killed the right one, but not the one here on the left leg. I think this splint made him hesitate in starting sometimes, but after a few strides he'd forget about it. Then, when it hurt during the running, it'd cause him to maneuver."

The Early Years

Tommy's lessons in patience began shortly after his father traded a saddle horse and $25 to boot one Lexington

Prince Khaled cantered to an 8-length win in the California Breeders' Trial Stakes at Santa Anita last winter. The 3-year-old son of *Khaled is expected to return to action early in 1958, pointing for the Santa Anita Maturity Stakes.

courthouse day for a Thoroughbred mare of James R. Keene's breeding and her suckling filly named Maggie Felix. As a yearling, the filly threw Tommy, just turned 10, "as often as not." This was in 1898. The filly got sick at 2, was nursed back to health with the aid of nature's fine remedy known as time, and finally got back to the track as a 4-year-old to win 3 straight at Newport, Ky., setting a 7-furlong track record in the process. It was a lesson in patience that stuck with Tommy.

As a jockey, Tommy broke his maiden on a 4-year-old named Lady Charlot at Fort Erie, Can., in 1904, when he was 15. He went on to lead apprentice riders there and also at his next meeting, at Detroit's Highland Park.

"I wasn't as big as a minute—maybe weighed 69 pounds—but I could ride like hell," Tommy said.

He continued to do "pretty well" as a rider until 1909, when, with racing's future looking bleak, he returned to the farm. "In 1914 I took some horses Jack Keene and I had together to Juarez and did all right," he said. "My brother Walter led the riders, too."

Tommy trained a public stable until in 1929 when he took over the Warm Stable in which Silas B. Mason and Arnold Hanger were among the partners. Even in dreary depression days, Tommy received $800 a month and 10 per cent of purse winnings.

Victorian's Snow Therapy

Of Victorian, which he got in Kentucky as a 4-year-old late in 1929, he said: "He was a little horse with a beautiful head and good shoulders—Domino and Ben Brush all the way through. Jimmy Rowe said he was the best and fastest horse he'd ever trained, up to a mile. But he was slew-footed, toeing out so badly that his sesamoids interfered."

The brother to Whiskery had been purchased the previous spring by the Warm Stable, and began ailing almost at once, so that he was considered a bad bargin, according to John Hervey in *Racing in America.*

"I had his plates pulled and turned him out in the snow mornings and afternoons, when the ground wasn't frozen," Tommy said. "In a month his feet were perfect, and we began training for the $100,000 Agua Caliente Handicap. At the time we left Kentucky, though, knowledgeable horsemen thought his chances were no better than 1,000 to 1."

Victorian raced 4 straight Sundays at Caliente, at 6, 8½, 9, and 10 furlongs, winning the last 2. In the big one, he was knocked to his knees at the start, picked up his top weight of 126 pounds, and won by 3½ lengths in 2:03⅕. "With-

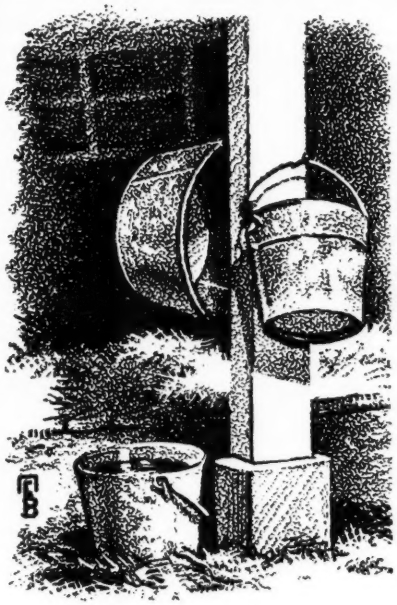

Time for a good feed

—with quality feed

"Heavy Race Horse Oats — Our Specialty"

LAWRENCE BREWER & SON

CORNER W. 3RD AND GEORGETOWN ST., LEXINGTON, KY. PHONE 2-3477

PERFORMERS AS PRODUCERS

Look at these yearlings . . . their dams' records are those of the dams of real running horses

B. f. by BE FLEET—BELLE JAMES, by ST. JAMES
Half-sister to five winners including Predictor and Predict, both placed in the Duncan F. Kenner Stakes. Half-sister to the dam of SIR WILLIAM, winner Santa Anita Derby. Belle James won 18 races.

B. f. by MODEL CADET—MATARRAH, by BOXTHORN
This filly is by one of the outstanding young sires of the day and is the first foal from Matarrah, winner of $32,450, and one of two foals from the stakes winner Be Jabbers.

Ch. f. by MOUNT MARCY—PRIMESS, by *PRIAM II
Primess is a young half-sister to the good stakes winner RICK'S RAFT and other good winners. She is out of a half-sister to the stakes winners and sires Tiger and Mighty Moment.

B. f. by ETERNAL WAR—ROSEMARY ANN, by ROMAN
A three-quarter sister to winner Dad's Delight (at 2, 1957), this filly is out of a winner of 21 races including three in record times. The next dam produced seven winners.

Gr. f. by PROOF COIL—SUNRISE MISS, by *EASTON
By a stakes winning sire of good winners this filly is sister to winners Sunrise Proof ($20,000) and Honest Sun (at 2, 1957). The second dam is a winning half-sister to three stakes winners.

B. f. by WAR RELIC—BLUE LUSTRE, by *SIR GALLAHAD III
Out of winning and producing daughter of the Acorn Stakes winner Blue Sheen. This filly is half-sister to 2-y-o winner His Proof. (Property of O. R. Harrod and C. P. Edwards, Jr.).

Br. f. by *RICO MONTE—FLEET ROMAN, by ROMAN
First foal out of winner of six races. Second dam is 100% producing half-sister to stakes producer Creese, etc. (Property of O. R. Harrod and C. P. Edwards).

KEENELAND SALES, MONDAY NIGHT, OCTOBER 21

O. R. HARROD

FRANKFORT, KENTUCKY

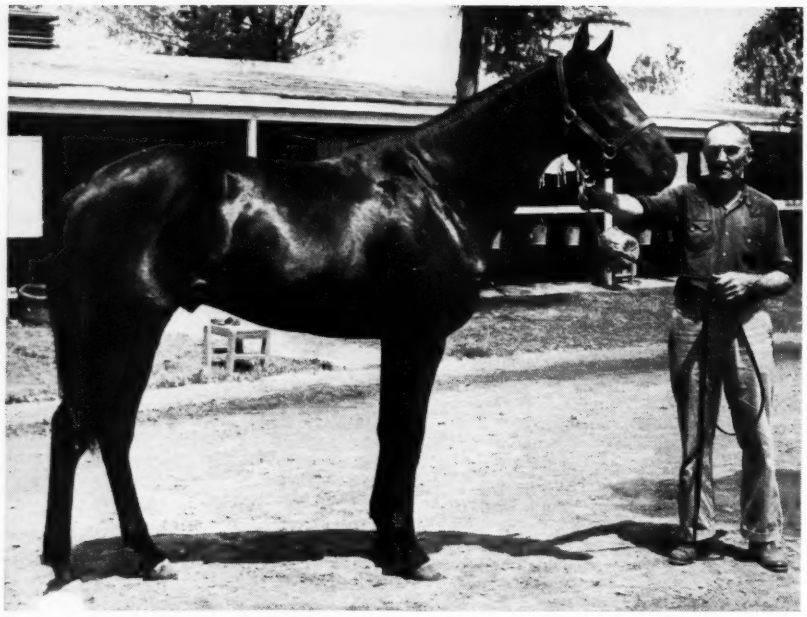

In addition to Prince Khaled, Tommy Taylor has his 2-year-old half-brother Daring Man, which is by *Mehmandar—Grey Miss. The groom is Jake Sterger.

out the trouble, I figure he'd have run close to 2:01," Tommy said. "The win was worth $98,400 and Jockey George Ellis and I each got $5,000 from the track, too."

Tommy also got Head Play as a 4-year-old, after the son of My Play had been turned out a year with a tendon bow. At the first Santa Anita meetings, 1934-35, Head Play took the San Antonio Handicap and the San Juan Capistrano, and he also won the Bay Meadows Handicap. Of these and later exploits, Hervey wrote in *Racing in America*:

"He was now again in the headlines and everywhere talked about, his resuscitation being reckoned a marvel. Back from the Coast he appeared in the Dixie Handicap at Pimlico, where he ran second to the fast Only One, giving him 12 pounds, and then immortalized himself by winning an ultra-sensational Suburban.

"Cavalcade, the favorite, stumbled at the start and threw his rider. The race resolved itself into a contest between Head Play, 114 pounds, Discovery, 123, and Only One, 110 pounds, and they finished in that order, after King Saxon had led for the first mile which he ran in 1:36⅕; Head Play doing the full distance in 2:02 which equaled the time of Equipoise the year before."

Tommy also trained Charlie O. and Can't Wait when each ran third in the Kentucky Derby, and has owned and bred some good horses of his own, such as On the Move, Threesome, and the recently pensioned Patch. He bred and sold Grey Flight when she was still at the side of her dam, Planetoid.

Too Much Early Speed

Tommy thinks the starting gate and training for early speed are the biggest changes he's encountered. "If we'd give young horses more time, they'd be better at 3 and 4, but nowadays owners want to run in the first race on the first day of every meeting. You can't blame them, though, the way costs and purses have increased. The gate, especially the bell, excites 2-year-olds, so that I don't like to break them out of it oftener than once a week at the beginning.

"The Prince, now, he loves the gate. Where other horses will wheel in trying to get away from it, he'll gallop up, anxious to get in, and then never move until the start. With the Prince, you have to keep thinking ahead of him in everything or he'll outsmart you."

"He's a nice handling horse, if you don't try to force him to do things," said groom Bill Mossman, who has rubbed Prince Khaled ever since Tommy got him in February, 1956. "And he's the only horse I've never had any doubts about on the way to the receiving barn, for I know he'll run every time. After his last race at Santa Anita I asked Eddie Arcaro what he thought of him and Eddie said the Prince was one of the very best horses he'd ever ridden."

"He's so good," Tommy said, "that I always tell the jockey to go to the front when ready, if he breaks good. If he breaks on top, so much the better. I like my horses in front, for then they're out of trouble, and if I send one out for a mile race I make certain it's ready to run a mile."

The Prince stands 16:3 and is a big doer, but will slight his hay if given the 12 quarts of grain he can handle daily when in training. He has a 2-year-old half-brother named Daring Man, by *Mehmandar, a son of Nearco.

"Daring Man's got a short back like Prince Khaled and girths as much, but he's bigger in the shoulders and is a different type," Tommy said. "He reminds me of Gallant Sir, and he'll do all right when the racing stretches out."

Tommy also trains for Mr. and Mrs. J. Ross Clark II and was at Lexington to buy yearlings for them at the Keeneland sales when the accident laid him low in July, 1956. So the Clarks bought later at Del Mar, paying $19,500 for Bright Star, a filly by Citation—Wedding Plans, by *Beau Pere, and $13,200 for Radium Rays, a colt by *Radiotherapy—Acoma, by Johnstown, both regarded as likely prospects.

Taylor, 68 years old on September 24, is in vigorous health, but at Hollywood Park he had studied the head nodding over the stall's webbing and said, slowly: "When Prince Khaled is through racing, then I am through training. I'll stay in the breeding end."

GILES E. WRIGHT

RACING DATES

California	
Tanforan, Sept. 9-Oct. 26	42
Golden Gate Fields, Oct. 28-Dec. 14	42
Illinois	
Fairmont Park, July 20-Oct. 12	60
Hawthorne, Sept. 3-Oct. 12	35
Sportsman's Park, Oct. 14-Nov. 9	24
Kentucky	
Keeneland, Oct. 8-24	13
Churchill Downs, Oct. 26-Nov. 16	19
Maryland	
Laurel, Oct. 31-Nov. 12	11
Pimlico, Nov. 13-Dec. 14	28
Massachusetts	
Suffolk Downs, Oct. 3-Nov. 2	30
Michigan	
Detroit Race Course, Aug. 9-Oct. 19	62
New Jersey	
Atlantic City, Aug. 8-Oct. 5	50
Garden State Park, Oct. 9-Nov. 11	25
New York	
Belmont Park, Sept. 2-Oct. 16	39
Jamaica, Oct. 17-Nov. 30	39
Ohio	
Cranwood Park, Sept. 9-Oct. 29	44
Rhode Island	
Narragansett Park, Nov. 4-Dec. 7	27
West Virginia	
Wheeling Downs, Oct. 26-Nov. 23	25
Canada	
Ontario	
Woodbine, Sept. 30-Nov. 16	42

493 HEAD

298 BROODMARES . . .
155 WEANLINGS . . .
13 STALLIONS . . . 27
OF OTHER AGES

KEENELAND *Fall* SALES

BREEDING STOCK
AND HORSES OF OTHER AGES
OCT. 28-30

SIRES OF MARES

*Blenheim II	*Bull Dog
Discovery	Bull Lea
Polynesian	*Jacopo
Case Ace	*Heliopolis
*Mahmoud	*Challenger II
Menow	Requested
Count Fleet	Roman
*Pharamond II	Blue Peter
*Sir Gallahad III	Jamestown
Chance Shot	Rosemont
*Alibhai	*Beau Pere
Hyperion	*Royal Charger
Nearco	*Nasrullah
War Admiral	Olympia
*My Babu	Spy Song
Questionnaire	*Royal Gem II
Eight Thirty	

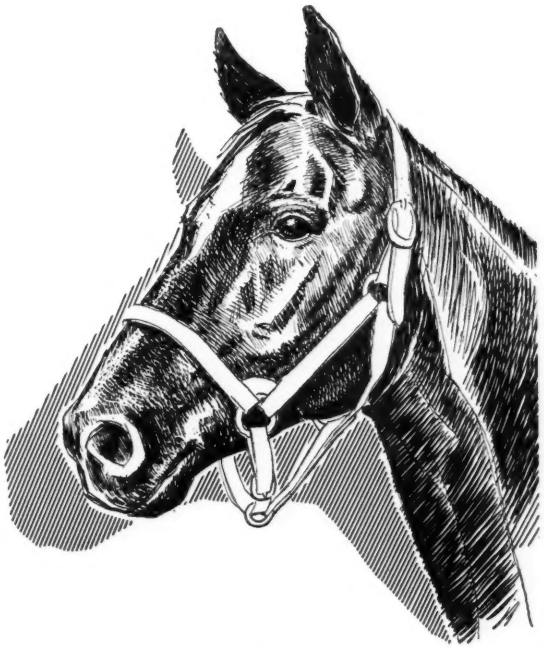

These impressive names are among the sires of the broodmares to be sold at the Keeneland Fall Sales. Included are many of the leading broodmare sires of 1956. For buyers interested in good breeding stock, this sale is a must!

BREEDERS' SALES *Company*
LEXINGTON KENTUCKY

WILLIAM S. EVANS, Gen. Mgr.

KEENELAND FALL SALE OF YEARLINGS —OCT. 14-18, 21-22. 726 HEAD.

1220 *Horsepower*

The record number of horses consigned to the Keeneland Fall Sales will give buyers a large selection. But the very size of the groups (726 yearlings, 298 broodmares, 155 weanlings, 13 stallions, 27 others, total 1,220 head) will make it difficult for many buyers to find time to inspect the animals that particularly interest them.

That's where we come in. Our charges for inspecting and reporting on horses are moderate, based on the amount of time involved. And our reports are as objective as opinions about horses can be. Prior to your arrival at Lexington we can look at any horses that interest you and give you a description and evaluation, thus saving you time and possibly some money.

If you can't come to Keeneland, we can act as your buying agent. We also can arrange for immediate insurance with Lloyd's on horses bought at auction, and for boarding, breaking, shipping, etc. Your affairs are handled in strict confidence.

For catalogues of the Keeneland Fall Sales, write to the Breeders' Sales Company, 145 East High Street, Lexington.

CROMWELL BLOODSTOCK AGENCY

John A. Bell III **150 Barr Street**
Alex Bower **Phone 2-1120**
P. O. Box 679
Lexington, Kentucky

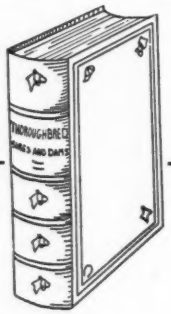

Get This Book Every Year and You've Got It All

Get the 1956 edition of the book, THOROUGHBRED SIRES AND DAMS, and you will have the complete 1956 records of every broodmare with produce to race, of every sire with get to race, of every race horse which started during the year. Get this book every year to give your library a complete record of racing and breeding. For free folder showing how this is a "must" for your turf library, write The Blood-Horse, P. O. Box 1520, Lexington, Ky.

RACING ABROAD

EUROPE

Ballymoss' St. Leger

PARIS. The St. Leger, which had promised to bring out the most brilliant classic field of the year in England, lost some of its importance through the defection of 3 of the leading colts in Europe. Crepello was retired to the stud without getting a chance to complete the triple crown. The unbeaten Braque remained at home for the Italian St. Leger—and for the Prix de l'Arc de Triomphe. The French Derby winner Amber also abstained, and was scratched from the French St. Leger as well.

On classic form, the Epsom Derby second and Irish Derby winner Ballymoss, owned by Philadelphian John McShain and trained by Vincent O'Brien, was best of the 16 which went to the post for the St. Leger at Doncaster on September 11, but in the Great Voltigeur Stakes at York he had been beaten 4 lengths by Brioche (Tantieme—Eudemis, by Victrix), whose best previous race had been a second to Arctic Explorer in the King Edward VII Stakes at Ascot. Brioche started favorite at 6 to 1, the stayer Tenterhooks was 7 to 1, and Ballymoss and the Vatellor colt Palor were joint third favorites at 8 to 1.

The 3 French colts, Argel, Penmarch, and Malacca III, had shown no indications of classic ability, and they were among the outsiders at 50 to 1.

Arctic Explorer and Tenterhooks led the way into the straight, but neither of them had any part in the finish. T. P. Burns sent Ballymoss to the front about a quarter-mile out, and the colt went on with the utmost courage, winning by a length from Court Harwell (Prince Chevalier—Neutron, by Hyperion), with Brioche three-quarters of a length farther back. As in the Derby, Mrs. Elizabeth N. Graham's Tempest (Court Martial—Squall, by Umidwar) was fourth, beaten a little more than 3 lengths by the winner.

		Nearco	Pharos
			Nogara
	Mossborough		
		All Moonshine	Bobsleigh
			Selene
BALLYMOSS,	ch. c., 1954		
		Singapore	Gainsborough
			Tetrabbazia
	Indian Call		
		Flittemere	Buchan
			Keysoe

The result substantially verified Ballymoss as the best of the 3-year-olds still in training in Great Britain and Ireland, and it underscored the soundness of earlier form: the Derby second was the winner, and the Derby fourth again was fourth.

Almeria's Park Hill Stakes

The Park Hill Stakes, run September 13 over the St. Leger course of about 1¾ miles and 132 yards, established with equal authority the supremacy of the Queen's Almeria (Alycidon—Avila, by Hyperion) among the 3-year-old fillies. As a result of her successive victories in the Ribblesdale Stakes, Bentinck Stakes, and Yorkshire Oaks, Almeria went off at odds of 2 to 7. She took the lead a half-mile out and won easily, by 2 lengths, from Crotchet (Chanteur—Nelia, by Nearco). Third, 8 lengths away, was Silken Glider (Airborne—Silken Slipper, by Bois Roussel), second to the Queen's Carrozza in the Oaks at Epsom and winner of the Irish Oaks.

The 2¼-mile Doncaster Cup was a nearly even contest between Hornbeam (Hyperion—Thicket, by *Nasrullah) and French Beige (Bois Roussel—Nivea, by Nearco). French Beige led until 300 yards from the post, was headed by Hornbeam, and fought back stoutly to gain a short-head decision. The other 2 runners were 15 lengths back.

Over the shorter distances, the 3-year-old Irish filly Refined (Abadan—Dolly's Brae, by Dubonnet), under 122 pounds, won the Portland Handicap, 5 furlongs and 152 yards, and another 3-year-old filly, Picture Light (Court Martial—Queen of Light, by Borealis), took the one-mile Scarbrough Stakes, with Sarcelle and Chevastrid among the unplaced.

Two-year-old form was upset by the result of the 6-furlong Champagne Stakes. Promulgation (Court Martial—Picture Play, by Donatello II) was odds-on favorite because of his easy victories in the National Breeders Produce Stakes and Richmond Stakes, but he finished only third, 4 lengths behind Kelly (Panorama—Cottesmore, by Blue Peter), which defeated Pall Mall (Palestine—Malapert, by Portlaw) by a short head. Kelly had won the Salisbury Richmond Stakes in July, but in his last outing had been third to Promulgation and Pinched in the Richmond Stakes.

The French St. Leger

At Longchamp the Prix Royal Oak, run September 15 over a distance of 3,000 meters, brought out the Grand Prix de Paris winner Altipan (Pan—Guardienne, by Hern the Hunter) and the Grand Prix third Magic North (*Norseman—Magie Noire, by Fastnet), their 2 stablemates and 8 adversaries making up a field of 12. Altipan was a strong favorite, at 5 to 4, and Magic North second choice.

The race was run at a strong pace, despite the yielding course. The favorites' stablemates made the running until the last bend. In the straight Mme. Cino del Duca's Scot moved to the front, stood off

LIKE AN AFTERNOON IN JULY

—yearlings by Olympia, Hill Prince, and Roman

Dk. b. c. by HILL PRINCE—WINSOME STAR, by Better Self—#37. This colt—the only Hill Prince to be sold—is out of a young half-sister to Cerise Reine, stakes winner of $143,052. The 2nd dam is the stakes winner Cherrydale, a sister to the stakes winner Hornbeam.

B. f., by OLYMPIA—BOWS AND KNOTS, by Blue Larkspur—#51. The only Olympia in the sale, she is the second foal from Bows and Knots, a winner at 2 and 3. The 2nd and 3rd dams produced 8 and 9 winners, respectively. Combine this winning record with Olympia and you have something special.

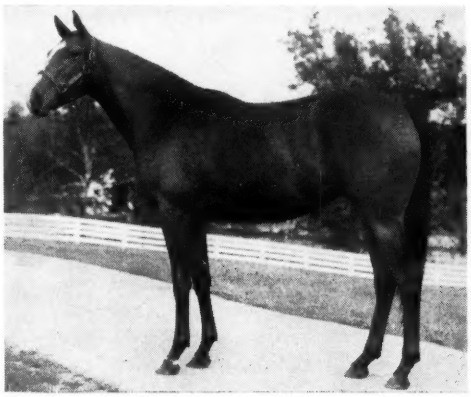

B. f. by ROMAN—SICKLE FLIGHT, by Sky Raider —#21. Here is one of two Roman fillies in the sale. She is out of a good winning mare which placed in the Colleen and Bowie Kindergarten Stakes and whose only previous foal is Air Pilot, winner of 4 races this year. The 2nd dam is half-sister to stakes winner Be Brief.

The first afternoon at Keeneland—Monday at 1:30

ALSO TO BE SOLD—

B. f. by ALSAB—BEAUTY TREAT, by Bull Lea.—#47

B. f. by MODEL CADET—MEADOW FLOWER, by Bull Lea.—#9

B. f. by MOUNT MARCY—TESSINA, by Count Fleet.—#26

Drk. b. c. by SON OF CHANCE—AMBER SUN, by Requested.—#40

Ch. f. by SOME CHANCE—KNIGHT'S LADY, by Sun Teddy.—#2

DANADA FARM

H. W. ENDICOTT, Manager

Old Frankfort Pike, Lexington, Ky., Phones: 2-8118 or 5-4093

the strong attack of Argel (Alizier—Argyrophedrine, by Bubbles), and won by a neck. Altipan was third, 2½ lengths back. Magic North, Flying Relic, and Ambar were next.

Argel and Altipan may have reduced their chances of victory by waiting so far off the early pace, but Scot is a new star; he won gamely, and perhaps more easily than the margin indicated. He had not reached his best form until August, when he won 2 races at Deauville, including the Grand Prix. His sire, Souverain, won the Grand Prix de Paris and Royal Oak. His dam, Dissenter, is by the Epsom Derby winner Cameronian out of Lady Juror, the dam of Fair Trial and granddam of Commotion and Tudor Minstrel.

JEAN ROMANET

AUSTRALIA

Redcraze, Syntax, Todman

SYDNEY. The great New Zealand stayer Redcraze (Red Mars—Myarion), at 7 years of age, is getting a bit long in the tooth, and is not the star he was last spring, but his owner and trainer have one big amition—that Redcraze will top the £66,765 stake-winning record held by the former Enzed champion Rising Fast. The stage was set for the achievement at Randwick on September 14 when the weight-for-age Chelmsford Stakes, 9 furlongs, worth £1,591 to the winner, looked almost a gift for Redcraze—and he was only £1,183 behind Rising Fast when the field was tucked away in the starting stalls. He was well defeated by Derby colt Prince Darius (Persian Book—Lyrical Lass), and the £400 he got for running second leaves him still with the task of overhauling his countryman.

In the £3,000 weight-for-age Memsie Stakes, run at Caulfield, the New Zealander Syntax withstood a strong challenge from lion-hearted little Sailor's Guide. He won by an eyebrow. Sailor's Guide, which has returned full of vim for the spring campaigns, has run second many times in recent seasons to New Zealand champions, including Rising Fast and Redcraze. His connections are confident that "the Sailor" will turn the tables on Syntax at their next meeting at weight for age, and also in the Caulfield Cup, 1½ miles, to be run on October 19.

Syntax is certainly a mighty horse, and is bred to stay longer than a mother-in-law, being by Count Rendered out of Night Girl, whose sire, Night Raid, was *Phar Lap's daddy.

Freak colt Todman (Star Kingdom—Oceana), owned by Anglo-Australian Stanley Wootton, may miss the AJC Derby at Randwick on October 5. If he fails to run, it will be a big disappointment for this glamour colt has filled more columns in Australian newspapers than any other star of recent years. The meeting of Todman and Tulloch in the Derby has been hailed as the event of the year. Todman is so brilliant that many experts doubted that he would stay, but in the 9½-furlong Canterbury Guineas, run recently, he finished like *Phar Lap to win by 8 lengths in time which was close to the record.

Todman's trainer gives the colt only a 50-50 chance of lining up for the Derby. He says Todman has windballs on one of his hind fetlock joints, one on the inside, and one on the outside.

JACK BRIDGES

Addenda

Argentina's unbeaten 3-year-old champion, Carapalida (Claro—India, by Parlanchin), recently added the second leg of the triple crown to his record. He won the 2,000-meter Gran Premio Jockey Club by about 5 lengths from Mefistofeles, with Rey Claro third and *Yauca's brother Danielito II fourth in the field of 8. It was the seventh victory for Carapalida. At 2 he won 5 clasicos, the Premios Guillermo Kemmis, Santiago Luro, Old Man, R. y R. E. Chevalier, and Montevideo, and since he turned 3 at the first of July he has won the Polla de Portrillos (Two Thousand Guineas equivalent) and Gran Premio Jockey Club.

Gelded Half-brother, by DEGAGE,

to Power Drunk (placed in stakes), Quick Song (NTR), Powertown, Disopier, Shocking Pink . . .
B. g. by Degage—Disornate, by Display.

DEGAGE is a stakes winning record breaking son of Bull Lea. In the stud he has sired 27 foals, 23 starters, 19 winners, including stakes winners Dagazha and Anchors Watch, also De Music (8 wins, 1957), Dee Mee Dee 8 wins, and other good consistent winners

First Session
Keeneland Fall Sales
MONDAY AFTERNOON, OCTOBER 14
MEANDER FARM
Miss F. Julia Shearer
Locust Dale, Virginia

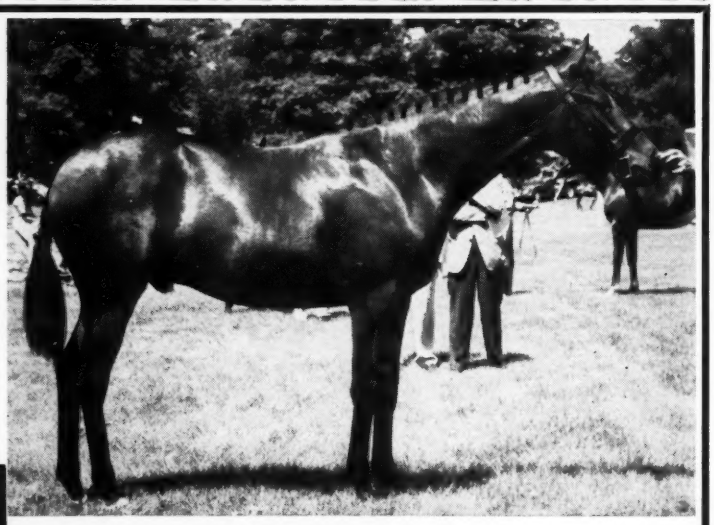

B. f. by Degage—Vital, by *Princequillo
First foal to live from Vital, winner of $25,735, and half-sister to $140,040 stakes winner Cinda and $49,850 stakes winner Mesl, also dam of stakes winner Avis.

B. f. by Degage—Marcie S., by *Bull Dog
Out of winner and dam of 6 winners from 8 foals, including Ann's Pet, Gay Dog, Teaneck Dandy, etc. Marcie S. is sister to Selima winner Talma Dee and Attendant.

Br. f. by Degage—Homing, by *Bahram
First living foal from winner of 6 races, a half-sister to the stakes winners Home Free ($89,291), Rock Drill, etc. Third dam is Oaks winner Canfli, dam of 2 stakes winners.

GREENTREE

WILL SELL AT KEENELAND SALES

These four yearlings —

Ch. f. by One Hitter—First Rose, by Menow

Half-sister to Migrator (at 2 and 4, 1957) and out of half-sister to stakes winner Saguaro and to dam of Illusionist.

Br. g. by *Ardan—Knot Hole, by Shut Out

Second foal of mare which placed in Matron and Marguerite Stakes. Her first foal, Club Champ, won 3 races at 2 and $8,255 and twice at 3, 1957.

Dk. b. f. by Guillotine—Pass Key, by Shut Out

Half-sister to Jailbreak which has won at 3 and 4, 1957. Out of winning half-sister to Up the Hill, Sailed Away, and to stakes producer Sweet Tryst.

Ch. g. by Battlefield—Three and Two, by Shut Out

Out of winner which placed in National Stallion Stakes and which has produced Sunday Pitch ($25,545) and The Axe (at 3, 1957), her first two foals. Three and Two is half-sister to Star Bout.

GREENTREE STUD, INC.

PARIS PIKE LEXINGTON, KENTUCKY PHONE 4-5147

TOM FOOL BIMELECH SHUT OUT

Greentree's One Hitter stands at the Stallion Station

Yearling by Errard
From
Errard King Family

Hip 72—B. f., by Errard—Fiorentina, by Occupy. Fiorentina's first two foals to the races are the 1957 winners **Violino** ($19,000 to date) and **Kelid Bahr** (2-year-old filly). Fiorentina is a winning half-sister to **Pilaster** ($259,800), **Windy** ($70,690), **Rudy's Valley** (3 wins 1957 and $30,000 so far). She is out of a half-sister to the dam of **Errard King,** $317,575 and leading money winner sired by **Errard.**

Hip 72——Errard—Fiorentina.

Yearlings To Be Sold at Keeneland

1:30 Monday Afternoon, October 14

Hip 59——Sunglow—Cis Marion.

Filly by Sunglow
Out of
Pimlico Oaks Winner

Hip 59 — Ch. f., by Sunglow—Cis Marion, by Big Blaze. Inspection will convince you that this is one of the best formed fillies n the sale. She is a half-sister to the allowance winner, **Microwave** and is out of **Cis Marion,** winner of Pimlico Oaks, Maud Muller Handicap, beaten a nose in Bowie Endurance H., a neck in Acorn Stakes. She is a half-sister to the dam of **Company B.,** stakes winner, track record breaker at Arlington Park. Family of many good fillies — Edith Cavell (C. C. A. Oaks, etc.), Florence Nightingale (C. C. A. Oaks) and others.

AND, an exceptionally handsome filly by **Faultless** out of **Ariel Post,** by **Ariel.** From family of **Ben A. Jones,** regarded by many as the best horse Faultless has sired. This is Hip 42—see her picture on back cover of last week's Blood-Horse.

Mereworth Farm

The starting point for thousands of racing victories

Lexington Phone 4-5663 Kentucky